# Join us on social media!


Zhejiang Chaolian Electronic Co., Ltd.
221 Binhai 4th Rd, Hangzhou Bay New Area
Cixi, Ningbo, Zhejiang, China
TEL:+86 4008884068
E-mail :sales@sur-link.com
www.sur-link.com/en


SUR-LINK®

Website



SUR-LINK®

ZHEJIANG CHAOLIAN ELECTRONIC CO., LTD

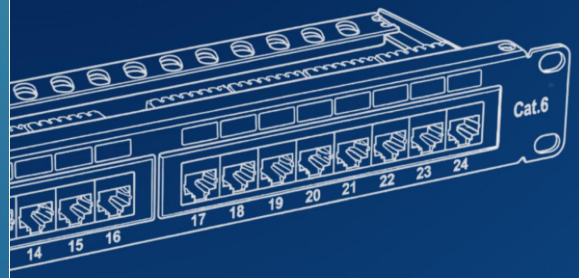


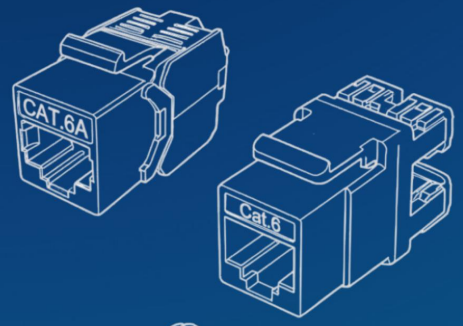


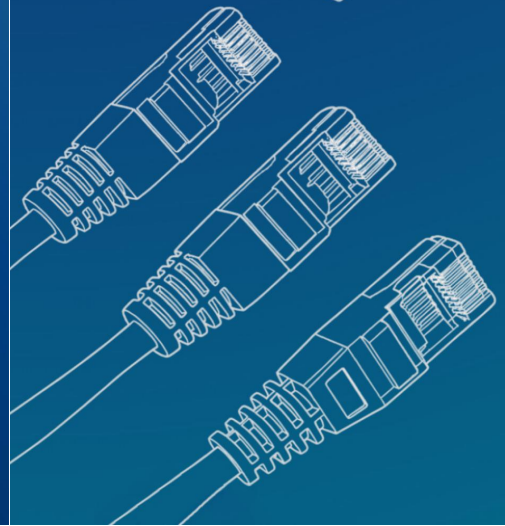

# Integrated Cabling Product Manual

GLOBAL OEM/ODM PARTNER FOR STRUCTURED CABLING SOLUTIONS

SUR-LINK®

# COMPANY OVERVIEW

## Company Profile

Sur-link is one of the leading companies in designing,manufacturing and marketing of communications infrastructure products in Mainland China, providing structured cabling OEM/ODM services to global customers. In 2024,the company has established its offices in Southeast Asia & Europe,actively respond to overseas industry regulations and meet partners needs.

**2001**
25 years of OEM/ODM customization experience

**16000**
Building area of factory warehouse

**70**
Utility model patents and design patents

## Factory Advantage

Sur-Link always adheres to the comprehensive quality management method of "quality first" and "prevention first". According to the ISO9001:2008 quality certification system, its products have passed REACH , ROHS , ETL , UL , etc and other certifications. At the same time, design and production are carried out in accordance with the standards of IEC/EIA, GB/T50311-2000, and Telcordia GR-326-CORE2, implementing zero defect production management for products to ensure that qualified products enter the market.

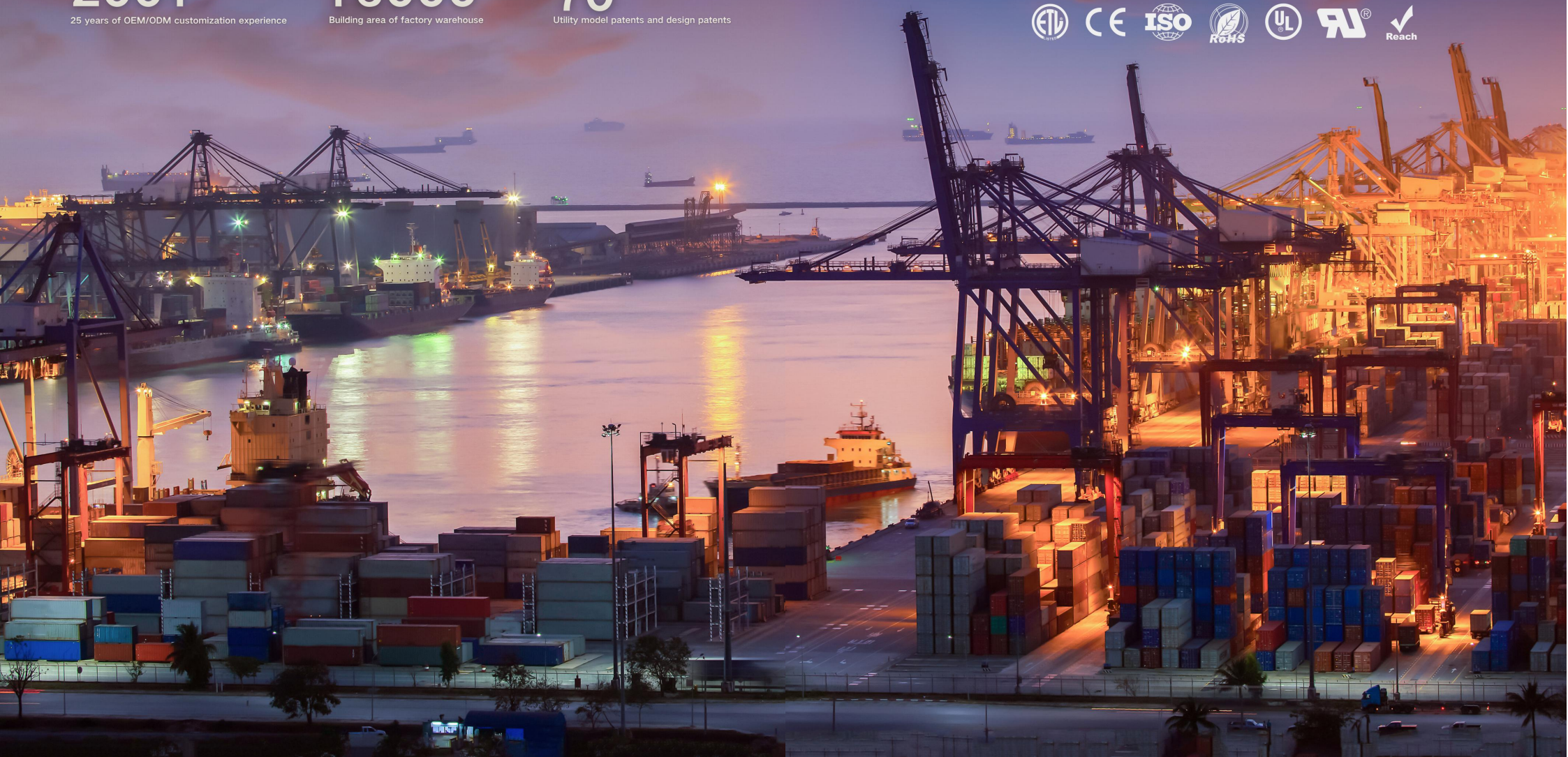

RoHS/ REACH COMPLIANT

ISO 14001
ENVIRONMENTAL MANAGEMENT



## Certified Quality & Environmental Compliance

As a responsible OEM/ODM manufacturer, Sur-link is dedicated to sustainable and safe production. Our manufacturing facilities operate under the strict guidelines of the ISO 14001 Environmental Management System. We guarantee that all our structured cabling products are fully compliant with the latest RoHS and REACH directives, ensuring global regulatory compliance and delivering safe, reliable, and eco-friendly connectivity solutions to our partners worldwide.




## Sustainable RJ45 Packaging: Combining Protection with Environmental Responsibility

Sur-link offers standard paper packaging solutions for an extensive range of RJ45 products, including patch cords, keystone jacks, plugs and boots, panels, faceplates, and accessories. Reflecting our deep-seated commitment to sustainability principles, these solutions significantly reduce plastic waste while simultaneously amplifying corporate branding through customizable design services. This dedication to eco-friendly practices reinforces our concurrent advancements in RJ45 manufacturing technology, where we constantly improve production efficiency while minimizing environmental footprint.






## Certified Material Excellence

To ensure the highest safety standards for our global partners, we utilize raw materials that are fully compliant with international regulatory frameworks. These materials meet the rigorous requirements of RoHS, REACH SVHC, and UL standards, reflecting our commitment to environmental sustainability and product reliability in every component we produce.

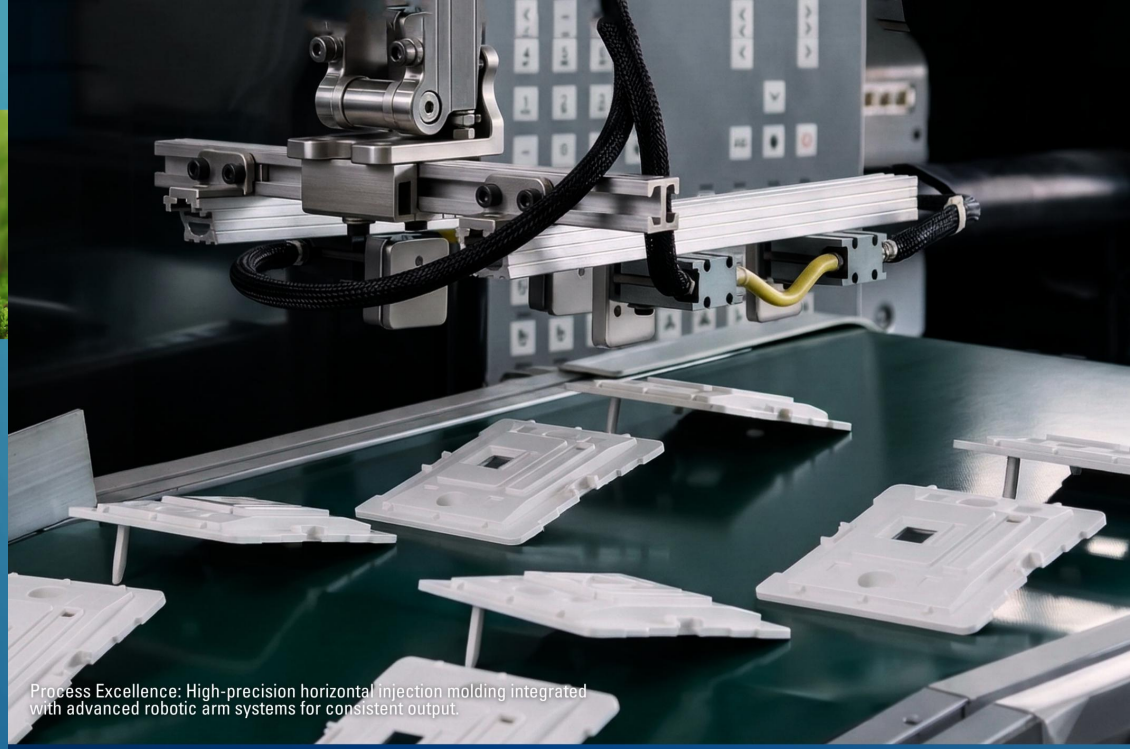

Process Excellence: High-precision horizontal injection molding integrated with advanced robotic arm systems for consistent output.

## Integrated Quality Assurance: R&D, Automated Control, and Gold-Standard Testing

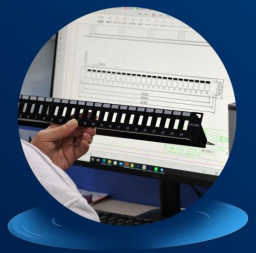

R&D Capability



Fluke DSX Certification Testing



Quality Control & Testing Process



## Modern Production Workshop for Efficient and Reliable Manufacturing

Leveraging 25+ years of manufacturing excellence, our automated workshop ensures consistent quality and rapid delivery for every integrated cabling component.



Sur-Link Factory, Ningbo, Zhejiang

## Corporate Honors and Certifications











# CATALOG




Rj45 Modular Plug 01-04



Keystone Jack 05-13



Patch Cord 14-20



Lan Cable 21-24



Patch Panel&
Cable Management 25-42



Faceplate 43-52



Tools 53-56

Server Room
Ancillary Equipment 57-60

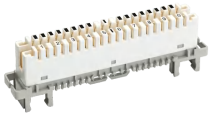

Telecom System 61-64

Quality Control 65

# RJ45 Modular Plug










SLU5PG88M03:Cat.5e
SLU6PG88M103:Cat.6

## SLU5PG88M03

### Unshielded Cat.5e/6 RJ45 Modular Plug

Product Features

- Gold-plated Contacts: 03 μin,06 μin,30 μin,50 μin gold-plated
- Supports T568A and T568B wiring schemes
- Supports Cat.5e (100MHz), Cat.6 (250MHz)
- Supports data rates up to 1000BASE-T at 100 MHZ
- Durability: up to 1500 mating cycles
- Contact resistance: ≤ 20 mΩ , Insulation Resistance:≥500 MΩ min



SLF5PG88M03:Cat.5e
SLF6PG00M00:Cat.6

## SLF5PG88M03

### Shielded Cat.5e/6 RJ45 Modular Plug

Product Features

- Gold-plated Contacts: 03 μin,06 μin,30 μin,50 μin gold-plated
- Supports T568A and T568B wiring schemes
- Supports Cat.5e (100MHz), Cat.6 (250MHz)
- Supports data rates up to 1000BASE-T at 100 MHZ
- Durability: up to 1500 mating cycles
- Contact resistance: ≤ 20 mΩ , Insulation Resistance:≥500 MΩ min



SLU6PG88M03:Cat.6
SLU6APG88M03:Cat.6A

## SLU6PG88M03

### Two-piece Unshielded Cat.6/6A RJ45 Modular Plug

Product Features

- Gold-plated Contacts: 03 μin,06 μin,30 μin,50 μin gold-plated
- Supports T568A and T568B wiring schemes
- Supports Cat.6 (250MHz), Cat.6A (500MHz)
- Suitable for 1GBASE-T and 10GBASE-T applications
- Durability:up to 1500 mating cycles
- Contact resistance: ≤ 20 mΩ , Insulation Resistance:≥500 MΩ min



SLF6PG88M03:Cat.6
SLF6APG88M03:Cat.6A

## SLF6PG88M03

### Two-piece Shielded Cat.6/6A RJ45 Modular Plug

Product Features

- Gold-plated Contacts: 03 μin,06 μin,30 μin,50 μin gold-plated
- Supports T568A and T568B wiring schemes
- Supports Cat.6 (250MHz), Cat.6A (500MHz)
- Suitable for 1GBASE-T and 10GBASE-T applications
- Durability:up to 1500 mating cycles
- Contact resistance: ≤ 20 mΩ , Insulation Resistance:≥500 MΩ min



## Shielded Cat.6A/7

### Two-piece Shielded RJ45 Modular Plug

Product Features

- Gold-plated Contacts: 03 μin,06 μin,30 μin,50 μin gold-plated
- Supports T568A and T568B wiring schemes
- Supports Cat.6A (500MHz), Cat.7 (600 MHZ)
- Suitable for 10GBASE-T
- Durability:up to 1500 mating cycles
- Contact resistance: ≤ 20 mΩ , Insulation Resistance:≥500 MΩ min



## Unshielded Modular Plug Flex-Resistant

### Two pieces, two-tone(PC+NY) single-row Unshielded RJ45 Modular Plug

Product Features

- Gold-plated Contacts: 03 μin,06 μin,30 μin,50 μin gold-plated
- Supports T568A and T568B wiring schemes
- Supports Cat.5e (100MHz), Cat.6 (250MHz), Cat.6A (500MHz)
- Suitable for 1GBASE-T and 10GBASE-T applications (Cat.6A)
- Durability:up to 750 mating cycles
- Contact resistance: ≤ 20 mΩ , Insulation Resistance:≥500 MΩ min



## ShieldedModular Plug Flex-Resistant

### Two pieces, two-tone(PC+NY) single-row Shielded RJ45 Modular Plug

Product Features

- Gold-plated Contacts: 03 μin,06 μin,30 μin,50 μin gold-plated
- Supports T568A and T568B wiring schemes
- Supports Cat.5e (100MHz), Cat.6 (250MHz), Cat.6A (500MHz)
- Suitable for 1GBASE-T and 10GBASE-T applications (Cat.6A)
- Durability:up to 750 mating cycles
- Contact resistance: ≤ 20 mΩ , Insulation Resistance:≥500 MΩ min



## SL0BT0103001

### Rj45 Strain Relief Boot

Product Features

- Protects Ethernet cables and RJ45 connectors from dust and oxidation
- The rubber plastic material provides flexibility and easy installation
- Available in different colors for easy cable management
- Maintains proper bend radius
- Available in multiple colors for easy cable identification and management







## Telephone Modular Plug(RJ11 4P4C/6P4C)

Product Features

- RJ11 interface, 4P4C / 6P4C contact configuration
- Designed for telephone and voice signal transmission
- High-precision copper alloy contacts
- Durable transparent PC housing
- Reliable termination and secure connection
- Compatible with standard RJ11 sockets and modules



## Unshielded Toolless RJ45 Plug

### Unshielded Toolless Cat.6 / Cat.6A Field Termination Plug

Product Features

- Gold-plated Contacts: 03 μin,06 μin,30 μin,50 μin gold-plated
- Supports T568A and T568B wiring schemes
- Supports Cat.6 (250 MHz) and Cat.6A (500 MHZ)
- Suitable for 1GBASE-T and 10GBASE-T applications (Cat.6A)
- Durability:up to 750 mating cycles
- Contact resistance: ≤20 mΩ , Insulation resistance: ≥500 MΩ




## Shielded Toolless RJ45 Plug

### Shielded Toolless Cat.6A / Cat.7/ Cat.8 Field Termination Plug

Product Features

- Gold-plated Contacts: 03 μin,06 μin,30 μin,50 μin gold-plated
- Supports T568A and T568B wiring schemes
- Supports Cat.6A (500 MHz), Cat.7 (600 MHz) and Cat.8 (2000 MHz)
- Suitable for 10GBASE-T applications 40GBASE-T(Cat.8)
- Durability:up to 750 mating cycles
- Contact resistance: ≤20 mΩ , Insulation resistance: ≥500 MΩ

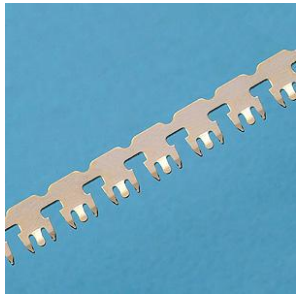

## Gold-plated Contacts Tinckness

- Gold-plated Contacts: 03 μin,06 μin,30 μin, 50 μin gold-plated
- 03 μin=0.07μm
- 06μin=0.15μm
- 30μin=0.76μm
- 50μin=1.27μm

# Copper System

## Keystone Jack








### SKJ-332101

**Unshielded Cat.5e/6 RJ45 Keystone Jack with or without Dust Shutter**

Product Features

- Gold-plated Contacts: 03 μin,06 μin,30 μin,50 μin gold-plated
- Compliant with CE,RoHS,ANSI/TIA/EIA-568.2-D standards
- Supports T568A and T568B compatible
- Style:180° IDC termination
- 1G Ethernet ready



SKJ-332101:Cat.5e
SKJ-362101:Cat.6

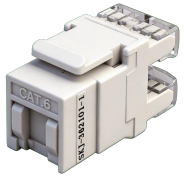

SKJ-332101-1:Cat.5e
SKJ-362101-1:Cat.6



SKJ-F32101-1:Cat.5e
SKJ-F62101-1:Cat.6
SKJ-F621A1-1:Cat.6A

### SKJ-F32101-1

**Unshielded Cat.5e/6/6A RJ45 Keystone Jack Short Type with or without Dust Shutter**

Product Features

- Gold-plated Contacts: 03 μin,06 μin,30 μin,50 μin gold-plated
- Compliant with CE,RoHS,ANSI/TIA/EIA-568.2-D standards
- Supports T568A and T568B compatible
- Style:180° IDC termination
- 10G Ethernet ready (Cat.6A)



SKJ-F32101:Cat.5e
SKJ-F62101:Cat.6
SKJ-F621A1:Cat.6A

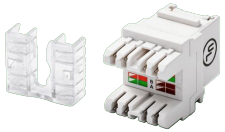



SKJ-23V102:Cat.5e
SKJ-26V102:Cat.6
SKJ-26V1A1:Cat.6A



### SKJ-23V102

**Unshielded Cat.5e/6/6A RJ45 Keystone Jack**

Product Features

- Gold-plated Contacts: 03 μin,06 μin,30 μin,50 μin gold-plated
- Compliant with CE,RoHS,ANSI/TIA/EIA-568.2-D standards
- Supports T568A and T568B compatible
- Style:90° IDC termination AV Interface
- 10G Ethernet ready (Cat.6A)

### SKJ-230101

**Unshielded Cat.5e/6 90 Degree Keystone Jack**

Product Features

- Gold-plated Contacts: 03 μin,06 μin,30 μin,50 μin gold-plated
- Compliant with CE,RoHS,ANSI/TIA/EIA-568.2-D standards
- Supports T568A and T568B compatible
- Style:90° IDC termination
- 10G Ethernet ready (Cat.6A)





SKJ-230101:Cat.5e
SKJ-260101:Cat.6
SKJ-26T1A1:Cat.6A

## SKJ-733101

**Unshielded Cat.5e/6 Toolless 90 Degree Keystone Jack**



SKJ-733101:Cat.5e
SKJ-763101:Cat.6



Product Features

- Gold-plated Contacts: 03 μin,06 μin,30 μin,50 μin gold-plated
- Compliant with CE,RoHS,ANSI/TIA/EIA-568.2-D standards
- Supports T568A and T568B compatible
- Style:90° IDC termination Tooless
- 1G Ethernet ready

## SKJ-X33111

**Unshielded Cat.5e/6/6A RJ45 Keystone Jackwith or without Dust Shutter**

Product Features

- Gold-plated Contacts: 03 μin,06 μin,30 μin,50 μin gold-plated
- Compliant with CE,RoHS,ANSI/TIA/EIA-568.2-D standards
- Supports T568A and T568B compatible
- Style:180° IDC termination
- 10G Ethernet ready (Cat.6A)



SKJ-X33111-1:Cat.5e
SKJ-X63111-1:Cat.6
SKJ-XA3111-1:Cat.6A



SKJ-X33111:Cat.5e
SKJ-X63111:Cat.6
SKJ-XA3111:Cat.6A

## SKJ-WT-2206-C6

**Unshielded Cat.5e/6 Through Coupler Keystone Jack**

Product Features

- Gold-plated Contacts: 03 μin,06 μin,30 μin,50 μin gold-plated
- Compliant with CE,RoHS,ANSI/TIA/EIA-568.2-D standards
- Supports T568A and T568B compatible
- 1G Ethernet ready
- Easy to plug, suitable for pre-terminal applications





SKJ-WT-2206-C5e:Cat.5e
SKJ-WT-2206-C6:Cat.6

## SKJ-080201

**Unshielded Cat.5e/6 Through Coupler Keystone Jack**

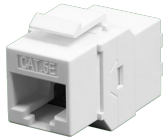



SKJ-080201:Cat.5e
SKJ-090201-1:Cat.6

Product Features

- Gold-plated Contacts: 03 μin,06 μin,30 μin,50 μin gold-plated
- Compliant with CE,RoHS,ANSI/TIA/EIA-568.2-D standards
- Supports T568A and T568B compatible
- 1G Ethernet ready
- Easy to plug, suitable for pre-terminal applications





## SKJ-730201-1

**Unshielded Cat.5e/6 RJ45 Keystone Jack(PCB is all covered or no covered)**



SKJ-730201-1:Cat.5e
SKJ-760201-1:Cat.6

Product Features

- Gold-plated Contacts: 03 μin,06 μin,30 μin,50 μin gold-plated
- Compliant with CE,RoHS,ANSI/TIA/EIA-568.2-D standards
- Supports T568A and T568B compatible
- 1G Ethernet ready





SKJ-730201:Cat.5e
SKJ-760201:Cat.6

## SKJ-762101

**Unshielded Cat.6/6A RJ45 Keystone Jack Outstanding Performance**

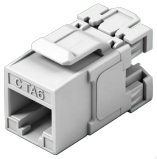



SKJ-762101:Cat.6
SKJ-7621A1:Cat.6A

Product Features

- Gold-plated Contacts: 03 μin,06 μin,30 μin,50 μin gold-plated
- Compliant with CE,RoHS,ANSI/TIA/EIA-568.2-D standards
- Supports T568A and T568B compatible
- Style:180° IDC termination
- 1G Ethernet ready

## SKJ-F32101-LED

**Unshielded Cat.5e/6/6A RJ45 Keystone Jack LED Type**





SKJ-F32101-LED:Cat.5e
SKJ-F62101-LED:Cat.6
SKJ-F621A1-LED:Cat.6A





Product Features

- Gold-plated Contacts: 03 μin,06 μin,30 μin,50 μin gold-plated
- Compliant with CE,RoHS,ANSI/TIA/EIA-568.2-D standards
- Supports T568A and T568B compatible
- Style:180° IDC termination
- 10G Ethernet ready (Cat.6A)

## SKJ-D31101

**Unshielded Cat.5e/6 90 Degree Keystone Jack**





SKJ-D31101:Cat.5e
SKJ-D61101:Cat.6

Product Features

- Gold-plated Contacts: 03 μin,06 μin,30 μin,50 μin gold-plated
- Compliant with CE,RoHS,ANSI/TIA/EIA-568.2-D standards
- Supports T568A and T568B compatible
- Style:90° IDC termination
- 1G Ethernet ready

## SKJ-B32101

**Unshielded Cat.5e/6/6A RJ45 Keystone Jack**





SKJ-B32101:Cat.5e
SKJ-B62101:Cat.6
SKJ-B621A1:Cat.6A

Product Features

- Gold-plated Contacts: 03 μin,06 μin,30 μin,50 μin gold-plated
- Compliant with CE,RoHS,ANSI/TIA/EIA-568.2-D standards
- Supports T568A and T568B compatible
- Style:180° IDC termination
- 10G Ethernet ready (Cat.6A)

## SKJ-762101-LED

**Unshielded Cat.6/6A RJ45 Keystone Jack Punch Down**





SKJ-762101-LED:Cat.6
SKJ-7621A1-LED:Cat.6A

Product Features

- Gold-plated Contacts: 03 μin,06 μin,30 μin,50 μin gold-plated
- Compliant with CE,RoHS,ANSI/TIA/EIA-568.2-D standards
- Supports T568A and T568B compatible
- Style:180° IDC termination
- 10G Ethernet ready (Cat.6A)

## SKJ-H32101

**Unshielded Cat.5e/6/6A RJ45 Keystone Jackwith or without Proof Dust Shutter**





SKJ-H32101-1:Cat.5e
SKJ-H62101-1:Cat.6
SKJ-H321A1-1:Cat.6A





SKJ-H32101:Cat.5e
SKJ-H62101:Cat.6
SKJ-H321A1:Cat.6A

Product Features

- Gold-plated Contacts: 03 μin,06 μin,30 μin,50 μin gold-plated
- Compliant with CE,RoHS,ANSI/TIA/EIA-568.2-D standards
- Supports T568A and T568B compatible
- Style:180° IDC termination
- 10G Ethernet ready (Cat.6A)

## SKJ-A33111

**Unshielded Cat.5e/6/6A RJ45 Keystone Jack**





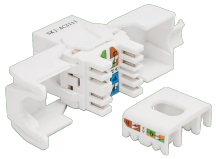

SKJ-A33111:Cat.5e
SKJ-A63111:Cat.6
SKJ-AC3111:Cat.6A

Product Features

- Gold-plated Contacts: 03 μin,06 μin,30 μin,50 μin gold-plated
- Compliant with CE,RoHS,ANSI/TIA/EIA-568.2-D standards
- Supports T568A and T568B compatible
- Style:180° IDC termination
- 10G Ethernet ready (Cat.6A)





## SKJ-P33101

**Unshielded Cat.5e/6 With Dust Proof Shutter Keystone Jack**



SKJ-P33101:Cat.5e
SKJ-P63101:Cat.6

Product Features

- Gold-plated Contacts: 03 μin,06 μin,30 μin,50 μin gold-plated
- Compliant with CE,RoHS,ANSI/TIA/EIA-568.2-D standards
- Supports T568A and T568B compatible
- 1G Ethernet ready
- Easy to plug, suitable for pre-terminal applications

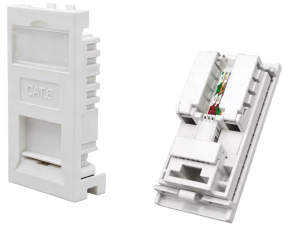

SKJ-863101:Cat.5e
SKJ-833101:Cat.6

## SKJ-833101

**Unshielded UK Type Cat.5e/6 RJ45 Keystone Jack**

Product Features

- Gold-plated Contacts: 03 μin,06 μin,30 μin,50 μin gold-plated
- Compliant with CE,RoHS,ANSI/TIA/EIA-568.2-D standards
- Supports T568A and T568B compatible
- Style:Krone IDC/Toolless
- 1G Ethernet ready



SKJ-C30101:Cat.5e
SKJ-C60101:Cat.6
SKJ-CA0101:Cat.6A

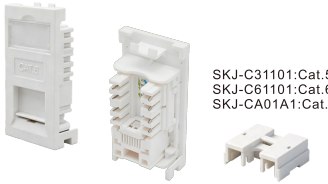

SKJ-C31101:Cat.5e
SKJ-C61101:Cat.6
SKJ-CA01A1:Cat.6A

## SKJ-C30101

**Unshielded UK Type Cat.5e/6/6A Keystone Jack Version3**

Product Features

- Gold-plated Contacts: 03 μin,06 μin,30 μin,50 μin gold-plated
- Compliant with CE,RoHS,ANSI/TIA/EIA-568.2-D standards
- Supports T568A and T568B compatible
- Style:38.6mm/50mm
- 10G Ethernet ready (Cat.6A)

## SKJ-C51101

**Shielded UK Type Cat.5e/6/6A Keystone Jack Version3**

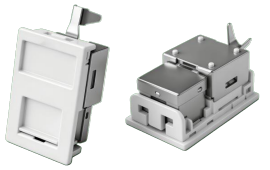

SKJ-C50101:Cat.5e
SKJ-C70101:Cat.6
SKJ-CA1101:Cat.6A

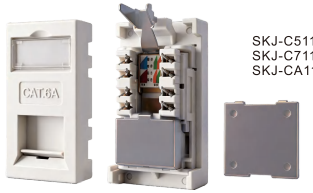

SKJ-C51101:Cat.5e
SKJ-C71101:Cat.6
SKJ-CA11A1:Cat.6A

Product Features

- Gold-plated Contacts: 03 μin,06 μin,30 μin,50 μin gold-plated
- Compliant with CE,RoHS,ANSI/TIA/EIA-568.2-D standards
- Supports T568A and T568B compatible
- Style:38.6mm/50mm
- 10G Ethernet ready (Cat.6A)




## SKJ-090201

**Unshielded Cat.5e In-Line Coupler Keystone Jack**

Product Features

- Gold-plated Contacts: 03 μin,06 μin,30 μin,50 μin gold-plated
- Compliant with CE,RoHS,ANSI/TIA/EIA-568.2-D standards
- Supports T568A and T568B compatible
- Style:In-Line RJ45-RJ45 or Other
- 1G Ethernet ready

## SKJ-233101

**Unshielded Keystone Jack – Data & Voice Options**

Available in RJ45 Data Jack and Telephone Jack Versions

Product Features

- **RJ45 Data Jack:**
  .8P8C, Cat.5e / Cat.6
  .1G Ethernet ready
  .T568A & T568B compatible
- **Telephone Jack:**
  .6P6C or 6P4C
  .For voice applications
- **Common Features:**
  .Gold-plated Contacts: 03 μin,06 μin,30 μin, 50 μin gold-plated
- Compliant with CE,RoHS, ANSI/TIA/EIA-568.2-D standards
- Style:180° IDC termination,Tooless



SKJ-233101:Cat.5e
SKJ-263101:Cat.6



SKJ-213101:6P4C



SKJ-223101:6P6C

## SKJ-130101

**Unshielded Keystone Jack – Data & Voice Options**

Available in RJ45 Data Jack and Telephone Jack Versions

Product Features

- **RJ45 Data Jack:**
  .8P8C, Cat.5e
  .1G Ethernet ready
  .T568A & T568B compatible
- Compliant with CE,RoHS, ANSI/TIA/EIA-568.2-D standards
- Style:180° IDC termination,Tooless
- **Telephone Jack:**
  .6P6C
  .For voice applications
- **Common Features:**
  .Gold-plated Contacts: 03 μin,06 μin, 30 μin,50 μin gold-plated



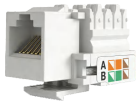

SKJ-120101:UTP 6P6C

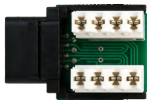

SKJ-130101:Cat.5e





SKJ-AC2101-9:Cat.5e
SKJ-AA2101-9:Cat.6
SKJ-AD2101-9:Cat.6A

## SKJ-AA2101-9

**Shielded Cat.5e/6/6A Toolless Keystone Jack**

Product Features

- Gold-plated Contacts: 03 μin,06 μin,30 μin,50 μin gold-plated
- Compliant with CE,RoHS,ANSI/TIA/EIA-568.2-D standards
- Supports T568A and T568B compatible
- Style:180° IDC termination
- 10G Ethernet ready (Cat.6A)





## SKJ-AF2101-6

**Shielded Cat.8 Toolless Keystone Jack**

Product Features

- Gold-plated Contacts: 03 μin,06 μin,30 μin,50 μin gold-plated
- Compliant with CE,RoHS,ANSI/TIA/EIA-568.2-D standards
- Supports T568A and T568B compatible
- Style:180° IDC termination
- 40G Ethernet ready







SKJ-AC1101-8:Cat.5e
SKJ-AA2101-8:Cat.6
SKJ-AD2101-8:Cat.6A

## SKJ-AC1101-8

**Shielded Cat.5eKeystone Jack**

Product Features

- Gold-plated Contacts: 03 μin,06 μin,30 μin,50 μin gold-plated
- Compliant with CE,RoHS,ANSI/TIA/EIA-568.2-D standards
- Supports T568A and T568B compatible
- Style:180° IDC termination Upper and lower housing assembly
- 10G Ethernet ready (Cat.6A)



SKJ-AA1101:Cat.5e
SKJ-AA2111:Cat.6
SKJ-AA6101:Cat.6A

## SKJ-AA1101

**Shielded Cat.5e/6/6A RJ45 Keystone Jack**

Product Features

- Gold-plated Contacts: 03 μin,06 μin,30 μin,50 μin gold-plated
- Compliant with CE,RoHS,ANSI/TIA/EIA-568.2-D standards
- Supports T568A and T568B compatible
- Style:Krone IDC/Toolless Left-right assembled shielding housing
- 10G Ethernet ready (Cat.6A)

## SKJ-2IC201

**Shielded Cat.5eKeystone Jack**

Product Features

- Gold-plated Contacts: 03 μin,06 μin,30 μin,50 μin gold-plated
- Compliant with CE,RoHS,ANSI/TIA/EIA-568.2-D standards
- Supports T568A and T568B compatible
- Style:Coupler Type
- 1G Ethernet ready





## SKJ-AAC001

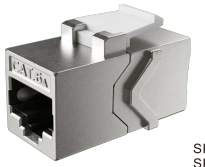

SKJ-AAC001:Cat.6
SKJ-ADC051:Cat.6A

### Shielded Cat.6/6A Through Coupler Keystone Jack

Product Features

- Gold-plated Contacts: 03 μin,06 μin,30 μin,50 μin gold-plated
- Compliant with CE,RoHS,ANSI/TIA/EIA-568.2-D standards
- Supports T568A and T568B compatible
- Easy to plug, suitable for pre-terminal applications
- 10G Ethernet ready (Cat.6A)

## SKJ-F52101

### Shielded Cat.5e/6 Toolless Keystone Jack

Product Features

- Gold-plated Contacts: 03 μin,06 μin,30 μin,50 μin gold-plated
- Compliant with CE,RoHS,ANSI/TIA/EIA-568.2-D standards
- Supports T568A and T568B compatible
- Style:90° IDC termination
- 1G Ethernet ready



SKJ-F52101:Cat.5e
SKJ-F72101:Cat.6
SKJ-FA2101:Cat.6A

## SKJ-D51101

### Shielded Cat.5e/6 Toolless Keystone Jack

Product Features

- Gold-plated Contacts: 03 μin,06 μin,30 μin,50 μin gold-plated
- Compliant with CE,RoHS,ANSI/TIA/EIA-568.2-D standards
- Supports T568A and T568B compatible
- Style:90° IDC termination
- 1G Ethernet ready



SKJ-D51101:Cat.5e
SKJ-D71101:Cat.6



SKJ-250001:Cat.5e
SKJ-270001:Cat.6

## SKJ-250001

### Shielded Cat.5e/6 Toolless Keystone Jack

Product Features

- Gold-plated Contacts: 03 μin,06 μin,30 μin,50 μin gold-plated
- Compliant with CE,RoHS,ANSI/TIA/EIA-568.2-D standards
- Supports T568A and T568B compatible
- Style:90° IDC termination
- 1G Ethernet ready



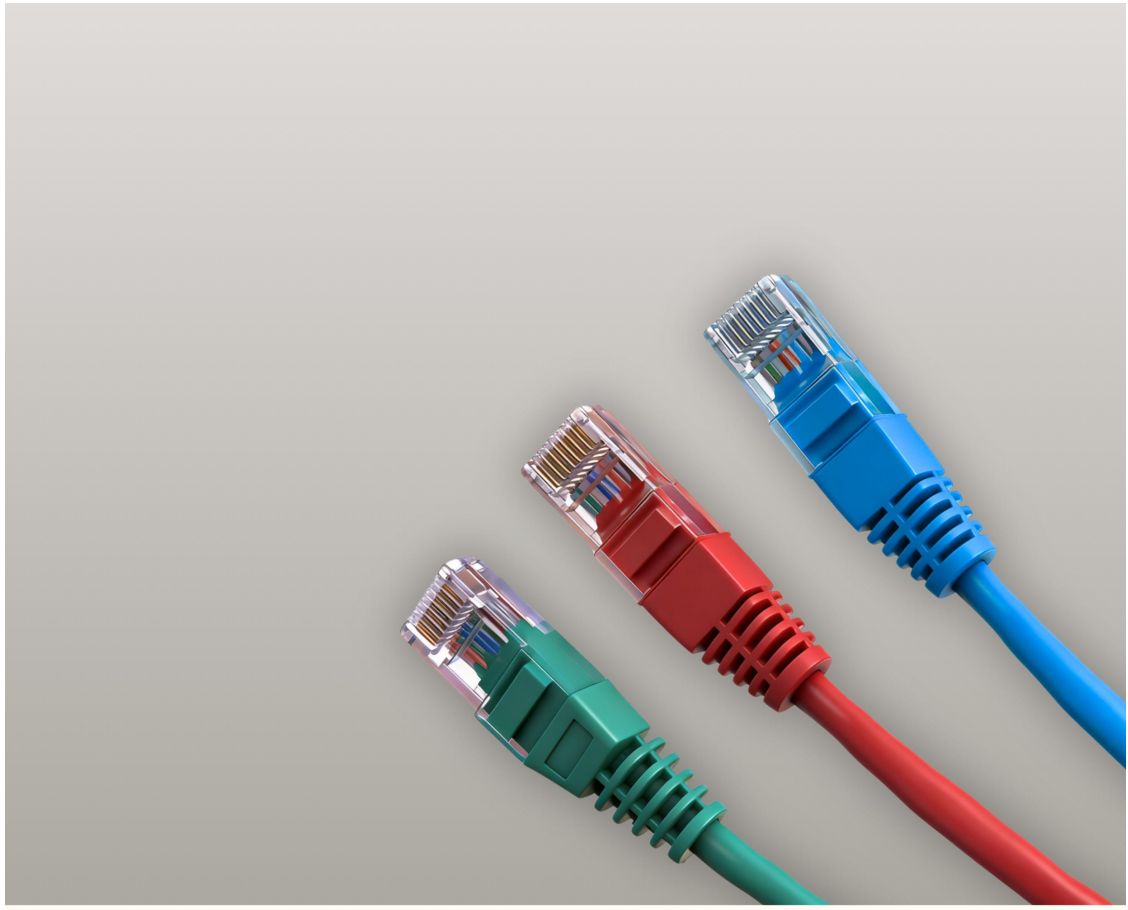

# Patch Cord

## U/UTP Patch Cord

### Solution Series Cat.5e/6/6A

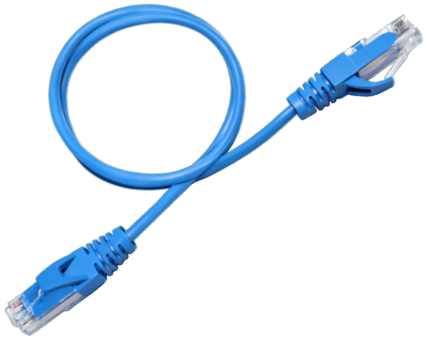



Product Features

- Gold-plated Contacts: 3 μin,6 μin,30 μin,50 μin gold-plated
- Supports T568A and T568B wiring schemes
- Meets performance requirements for Cat.5e (100 MHz), Cat.6 (250 MHz) and Cat.6A (500 MHZ)
- Suitable for 1GBASE-T and 10GBASE-T applications (Cat.6A)
- Cable:Cat.5e,OD:5.0±0.2mm,Cat.6/6A, OD:6.0±0.2mm
- Conductor: 24~26AWG stranded
- Cable jacket:Optional injection PVC/LSZH cable jacket
- Insulating color:1.white orange,2.orange,3.white green,4.blue 5.white blue,6.green,7.white brown,8.brown
- Standard:ANSI/TIA-568.2-D,RoHS,REACH,ISO/IEC11801
- Can pass 100% component text,exceeding TIA limits

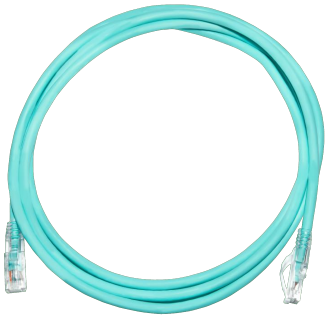

Cat.5e U/UTP

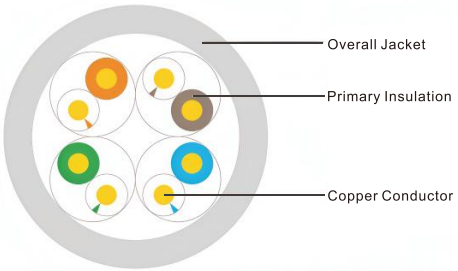


Cat.6/6A U/UTP

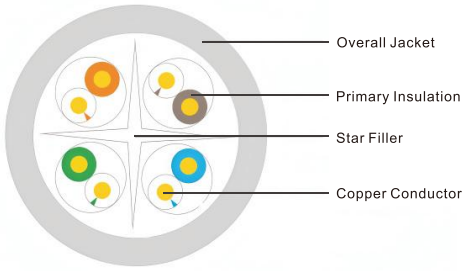






## BOOT STYLES

### U/UTP Patch Cord Strain Relief Boot

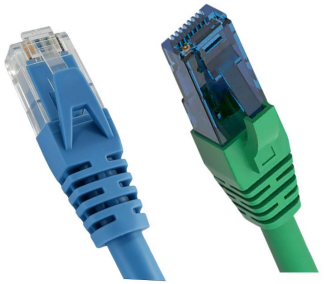





















Product Features

- Mechanical Protection & Strain Relief
  - •Reduces stress on the RJ45 plug and cable exit during bending and pulling
  - •Prevents conductor fatigue and contact loosening over long-term use
- Cable Exit Management
  - •Maintains proper bend radius to avoid signal degradation
  - •Improves cable durability in high-density patching environments
- Connector Protection
  - •Protects RJ45 latch and contacts from dust, oxidation and accidental damage
- Material Options
  - •Available in PVCor LSZH materials
  - •Compliant with RoHS and environmental requirement
- Color & Identification
  - •Available in multiple colors for easy port identification and cable management
  - •Supports customized colors for OEM branding or system zoning
- Compatibility
  - •Compatible with Cat.5e / Cat.6 / Cat.6A / Cat.7 / Cat.8 RJ45 plugs
  - •Suitable for shielded and unshielded patch cords
- More will follow

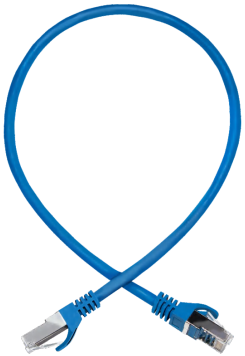



## F/UTP Patch Cord

### Solution Series Cat.5e/6

Product Features

- Gold-plated Contacts: 3 μin,6 μin,30 μin,50 μin gold-plated
- Supports T568A and T568B wiring schemes
- Meets performance requirements for Cat.5e (100 MHz) and Cat.6 (250 MHz)
- Suitable for 1GBASE-T
- Cable:Cat.5e,OD:5.0±0.2mm,Cat.6/6A, OD:6.0±0.2mm
- Conductor: 26AWG stranded
- Cablejacket:Optional injection PVC/LSZH cable jacket.
- Cortex:PVC/LSZH optional Flame retardant:IEC60332-1,CM
- Insulating color:1.white orange,2.orange,3.white green,4.blue 5.white blue,6.green,7.white brown,8.brown
- Standard:ANSI/TIA-568.2-D,RoHS,REACH,ISO/IEC11801
- Can pass 100% component text,exceeding TIA limits



Cat.5e F/UTP

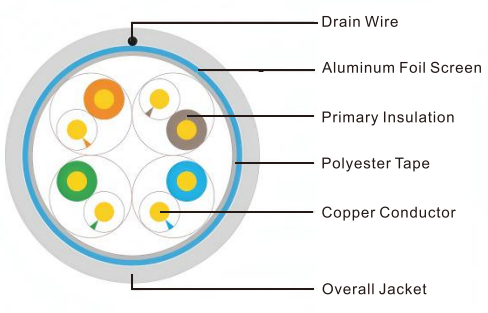


Cat.6 F/UTP

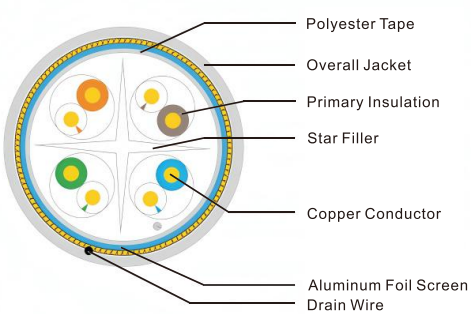








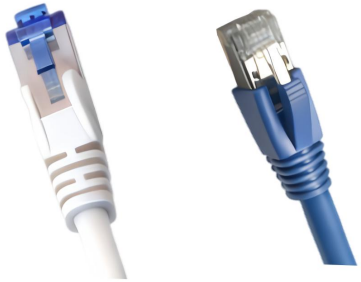

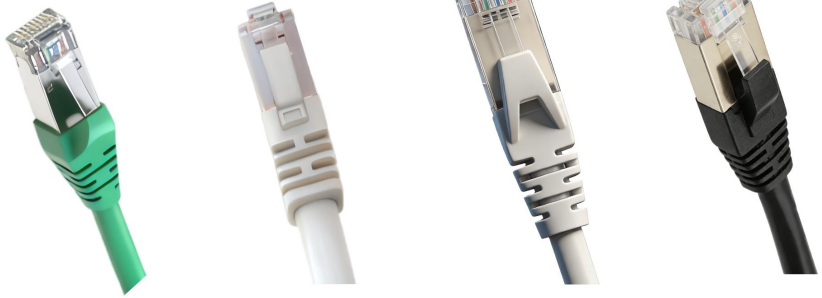

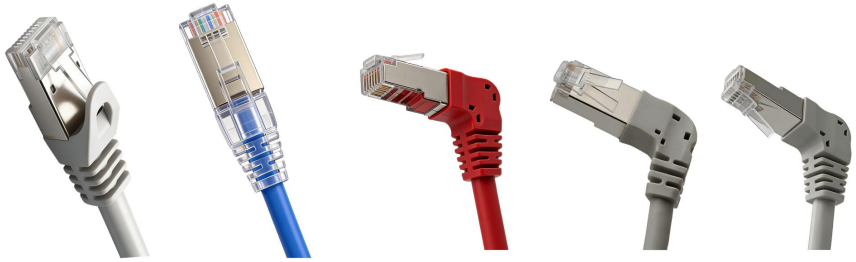

## BOOT STYLES

### F/UTP Patch Cord Strain Relief Boot

Product Features

- Mechanical Protection & Strain Relief
  - •Reduces stress on the RJ45 plug and cable exit during bending and pulling
  - •Prevents conductor fatigue and contact loosening over long-term use
- Cable Exit Management
  - •Maintains proper bend radius to avoid signal degradation
  - •Improves cable durability in high-density patching environments
- Connector Protection
  - •Protects RJ45 latch and contacts from dust, oxidation and accidental damage
- Material Options
  - •Available in PVCor LSZH materials
  - •Compliant with RoHS and environmental requirement
- Color & Identification
  - •Available in multiple colors for easy port identification and cable management
  - •Supports customized colors for OEM branding or system zoning
- Compatibility
  - •Compatible with Cat.5e / Cat.6 / Cat.6A / Cat.7 / Cat.8 RJ45 plugs
  - •Suitable for shielded and unshielded patch cords
- More will follow

## S/FTP Patch Cord



### Solution Series Cat6A

Product Features

- Gold-plated Contacts: 3 μin,6 μin,30 μin,50 μin gold-plated
- Supports T568A and T568B wiring schemes
- Meets performance requirements for Cat.6A (500 MHZ)
- Suitable for 10GBASE-T applications (Cat.6A)
- Cable:Cat.6A, OD:6.0±0.2mm
- Conductor: 26AWG stranded
- Cable jacket:Optional injection PVC/LSZH cable jacket
- Insulating color:1.white orange,2.orange,3.white green,4.blue 5.white blue,6.green,7.white brown,8.brown
- Standard:YD/T 926.3,ANSI/TIA-568.2-D,RoHS,REACH,ISO/IEC11801
- Can pass 100% component text,exceeding TIA limits





Cat.6A S/FTP

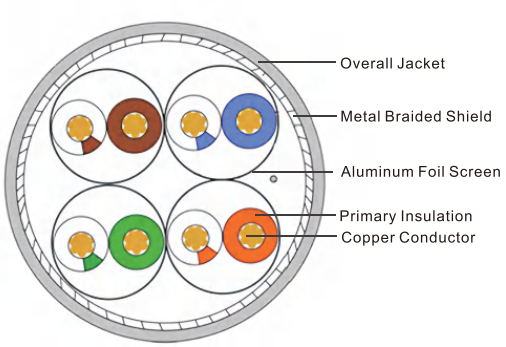






## BOOT STYLES

### S/FTP Patch Cord Strain Relief Boot

Product Features

- Mechanical Protection & Strain Relief
  - •Reduces stress on the RJ45 plug and cable exit during bending and pulling
  - •Prevents conductor fatigue and contact loosening over long-term use
- Cable Exit Management
  - •Maintains proper bend radius to avoid signal degradation
  - •Improves cable durability in high-density patching environments
- Connector Protection
  - •Protects RJ45 latch and contacts from dust, oxidation and accidental damage
- Material Options
  - •Available in PVCor LSZH materials
  - •Compliant with RoHS and environmental requirement
- Color & Identification
  - •Available in multiple colors for easy port identification and cable management
  - •Supports customized colors for OEM branding or system zoning
- Compatibility
  - •Compatible with Cat.5e / Cat.6 / Cat.6A / Cat.7 / Cat.8 RJ45 plugs
  - •Suitable for shielded and unshielded patch cords
- More will follow



























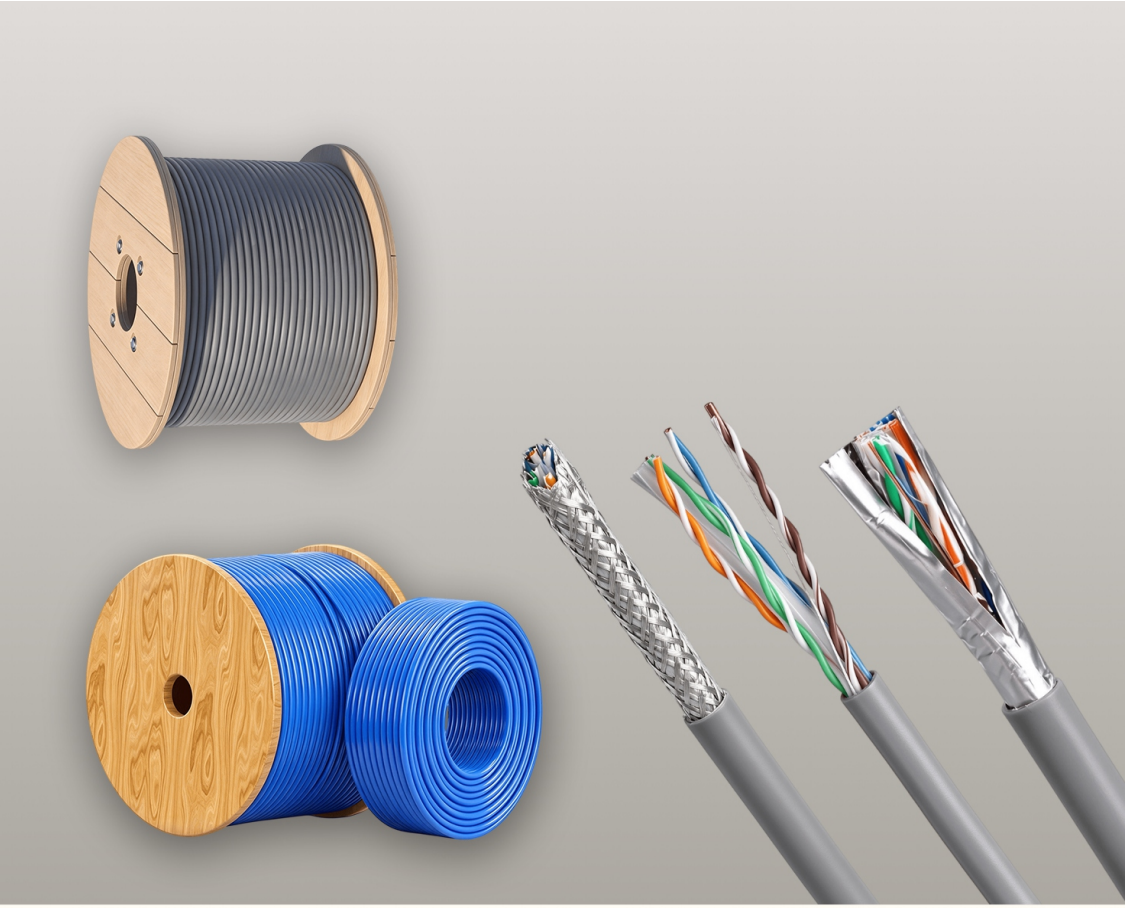

# Lan Cable





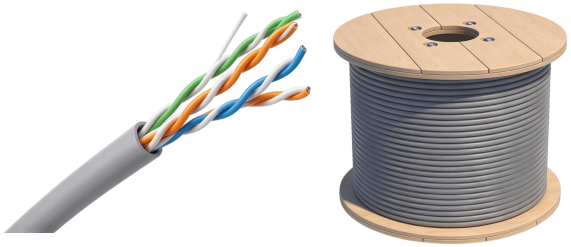

## SL5CB2411

### U/UTP Cat.5e Lan Cable

Product Features

- Conductor: 24 AWG Solid Bare Copper
- Ethernet 1000BASE-T, Ethernet 100BASE-TX, Ethernet 10BASE-T
- Nominal Conductor Dimension:0.50/0.52 ±0.02mm
- Cable Jacket: PVC/LSZH cable jacket.
- Insulating color:1.white orange,2.orange,3.white green,4.blue 5.white blue,6.green,7.white brown,8.brown
- Standard:ANSI/TIA-568.2-D,RoHS,REACH,ISO/IEC11801
- Can pass 100% component text,exceeding TIA limits

Cat.5e U/UTP

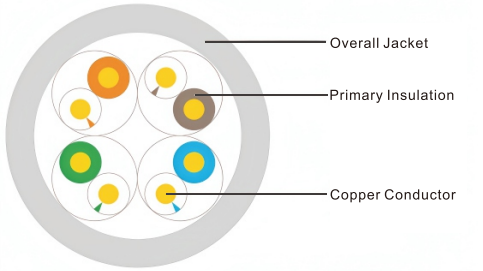


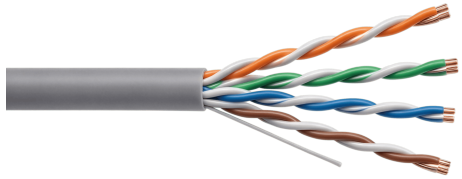

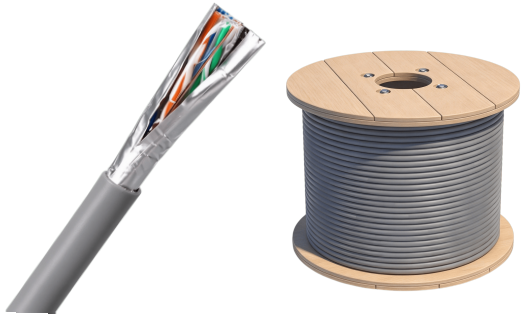

## SL5CB2421

### F/UTP Cat.5e Lan Cable

Product Features

- Conductor: 24 AWG Solid Bare Copper
- Ethernet 1000BASE-T, Ethernet 100BASE-TX, Ethernet 10BASE-T
- Nominal Conductor Dimension:0.50/0.52 ±0.02mm
- Cable Jacket: PVC/LSZH cable jacket.
- Insulating color:1.white orange,2.orange,3.white green,4.blue 5.white blue,6.green,7.white brown,8.brown
- Standard:ANSI/TIA-568.2-D,RoHS,REACH,ISO/IEC11801
- Can pass 100% component text,exceeding TIA limits

Cat.5e F/UTP

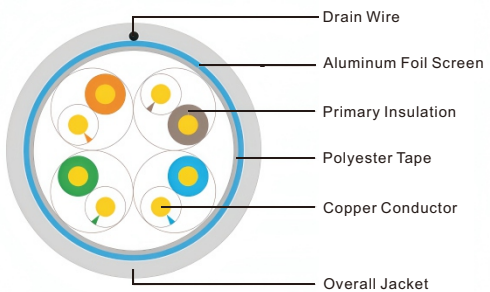


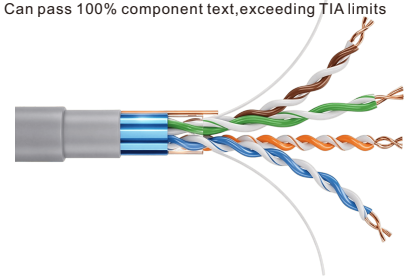

## SL6CB2311

### U/UTP Cat.6/6A Lan Cabl

Product Features

- Conductor: 23 AWG Solid Bare Copper
- Ethernet 1000BASE-T, Ethernet 100BASE-TX, Ethernet 10BASE-T, Ethernet up to 10GBASE-T(CAT.6A)
- Nominal Conductor Dimension:0.57±0.02mm
- Cable Jacket: PVC/LSZH cable jacket.
- Insulating color:1.white orange,2.orange,3.white green,4.blue 5.white blue,6.green,7.white brown,8.brown
- Standard:ANSI/TIA-568.2-D,RoHS,REACH,ISO/IEC11801
- Can pass 100% component text,exceeding TIA limits

LSZH cables available with CPR classifications Cca and B2ca

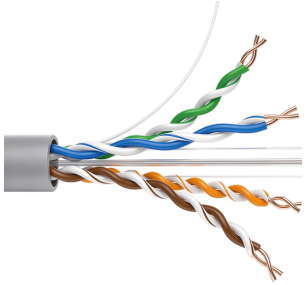

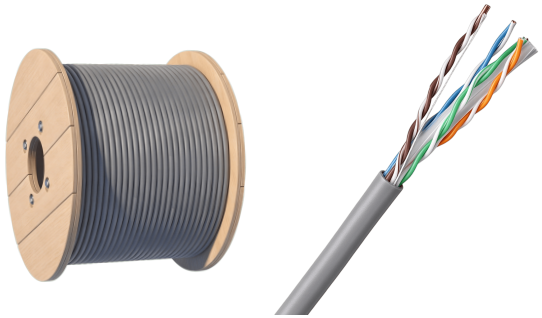

Cat.6/6A U/UTP

SL6C B2311:Cat.6
SL6ACB2311 :Cat.6A

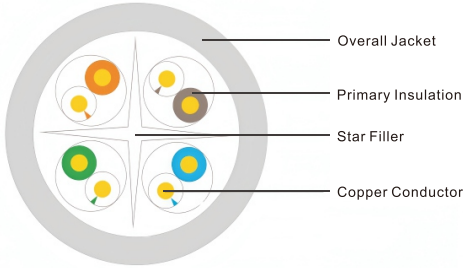


## SL6CB2321

### F/UTP Cat.6 Lan Cable

Product Features

- Conductor: 23 AWG Solid Bare Copper
- Ethernet 1000BASE-T, Ethernet 100BASE-TX, Ethernet 10BASE-T
- Nominal Conductor Dimension:0.57±0.02mm
- Cable Jacket: PVC/LSZH cable jacket.
- Insulating color:1.white orange,2.orange,3.white green,4.blue 5.white blue,6.green,7.white brown,8.brown
- Standard:ANSI/TIA-568.2-D,RoHS,REACH,ISO/IEC11801
- Can pass 100% component text,exceeding TIA limits
- LSZH cables available with CPR classifications Cca and B2ca

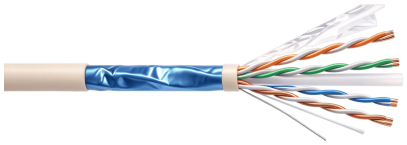

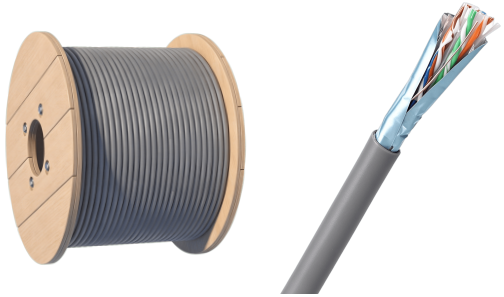

Cat.6 F/UTP

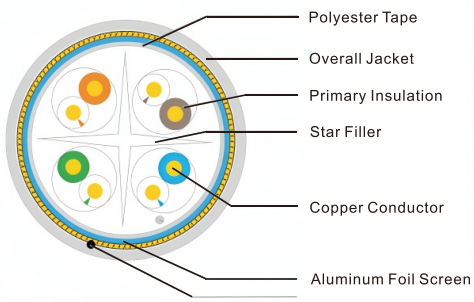






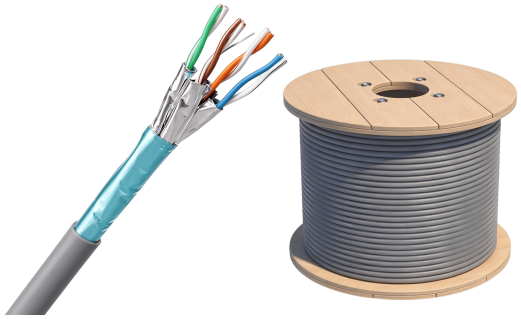

Cat.6A U/FTP

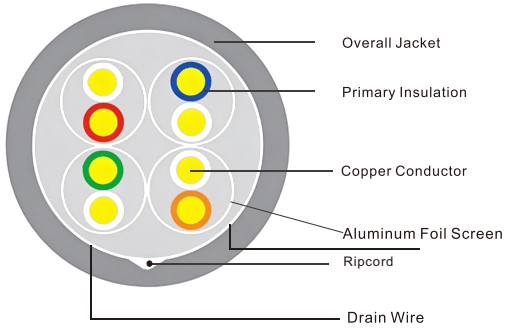


## SL6ACB2321

### U/FTP Cat.6A Lan Cable

Product Features

- Conductor: 23 AWG Solid Bare Copper
- Ethernet 1000BASE-T, Ethernet 100BASE-TX, Ethernet up to 10GBASE-T
- Nominal Conductor Dimension:0.50/0.52 ±0.02mm
- Cable Jacket: PVC/LSZH cable jacket.
- Insulating color:1.white orange,2.orange,3.white green,4.blue 5.white blue,6.green,7.white brown,8.brown
- Standard:ANSI/TIA-568.2-D,RoHS,REACH,ISO/IEC11801
- Can pass 100% component text,exceeding TIA limits

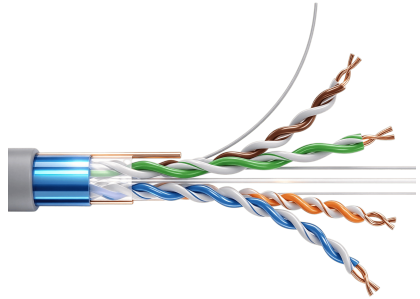

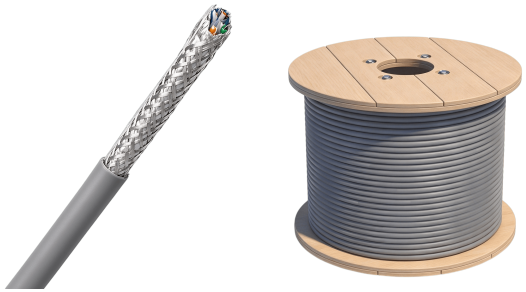

Cat.6A S/FTP

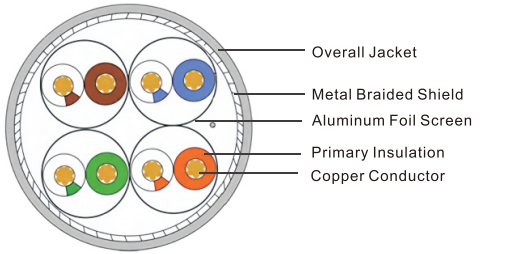


## SL6ACB2331

### S/FTP Cat.6A Lan Cable

Product Features

- Conductor: 23 AWG Solid Bare Copper
- Ethernet 1000BASE-T, Ethernet 100BASE-TX, Ethernet up to 10GBASE-T
- Nominal Conductor Dimension:0.50/0.52 ±0.02mm
- Cable Jacket: PVC/LSZH cable jacket.
- Insulating color:1.white orange,2.orange,3.white green,4.blue 5.white blue,6.green,7.white brown,8.brown
- Standard:ANSI/TIA-568.2-D,RoHS,REACH,ISO/IEC11801
- Can pass 100% component text,exceeding TIA limits

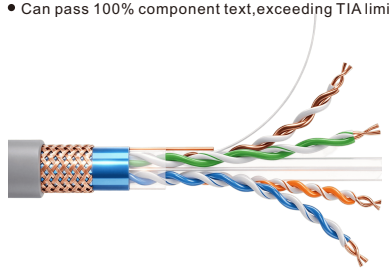




# Patch Panel
# Cable Management





## SPP-U662L1

**Unshielded Cat.6A**
**24 Port Patch Panel**

Product Features

- Gold-plated Contacts: 03 μin,06 μin,30 μin,50 μin gold-plated
- Compliant with CE, RoHS, ANSI/TIA/EIA-568.2-D standards
- Supports T568A and T568B compatible
- Standard 19-inch rack-mount design (1U)
- IDC termination: Krone IDC
- 10G Ethernet ready (Cat.6A)



SPP-U662L1:Cat.5e
SPP-U962L1:Cat.6
SPP-UC62L1:Cat.6A

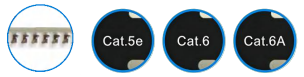


Krone IDC



SPP-G592L1:Cat.5e
SPP-G892L1:Cat.6

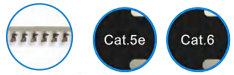


Krone IDC

## SPP-G592L1

**Unshielded Cat.5e/6**
**48 Port Patch Panel**

Product Features

- Gold-plated Contacts: 03 μin,06 μin,30 μin,50 μin gold-plated
- Compliant with CE, RoHS, ANSI/TIA/EIA-568.2-D standards
- Supports T568A and T568B compatible
- DC termination: Krone IDC
- 1G Ethernet ready



SPP-S662H1:Cat.5e110 IDC
SPP-S962H1:Cat.6 110 IDC
SPP-SC62H1:Cat.6A 110 IDC

SPP-S662D1:Cat.5e Dua IDC
SPP-S962D1:Cat.6 Dua IDC
SPP-SC62D1:Cat.6A Dua IDC

SPP-S662L1:Cat.5e LSA IDC
SPP-S962L1:Cat.6 LSA IDC
SPP-SC62L1:Cat.6A LSA IDC




110 IDC Dual IDC Krone IDC

## SPP-S662H1

**Unshielded Cat.6A**
**24 Port Patch Panel**

Product Features

- Gold-plated Contacts: 03 μin,06 μin,30 μin,50 μin gold-plated
- Compliant with CE, RoHS, ANSI/TIA/EIA-568.2-D standards
- Supports T568A and T568B compatible
- IDC termination options: 110 IDC / Dual IDC / Krone IDC
- 10G Ethernet ready (Cat.6A)

## SPP-SC92H1

**Unshielded Cat.6A**
**2U 48 Port Patch Panel**

Product Features

- Gold-plated Contacts: 03 μin,06 μin,30 μin,50 μin gold-plated
- Compliant with CE, RoHS, ANSI/TIA/EIA-568.2-D standards
- Supports T568A and T568B compatible
- IDC termination options: 110 IDC / Dual IDC / Krone IDC
- 10G Ethernet ready (Cat.6A)



SPP-SC92H1:Cat.5e
SPP-SC92L1:Cat.6
SPP-SC62D1:Cat.6A




110 IDC Dual IDC Krone IDC

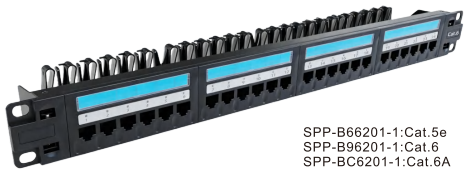

SPP-B66201-1:Cat.5e
SPP-B96201-1:Cat.6
SPP-BC6201-1:Cat.6A

Krone IDC Cat.5e Cat.6 Cat.6A

## SPP-B66201-1

**Unshielded Cat.6A 24-Port Front Removable Patch Panel**

Product Features

- Gold-plated Contacts: 03 μin,06 μin,30 μin,50 μin gold-plated
- Compliant with CE,RoHS,ANSI/TIA/EIA-568.2-D standards
- Supports T568A and T568B wiring schemes
- IDC termination: Krone IDC
- 10G Ethernet ready (Cat.6A)

## SPP-W662B1

**Unshielded Cat.6A 24-Port Patch Panel**

Product Features

- Gold-plated Contacts: 03 μin,06 μin,30 μin,50 μin gold-plated
- Compliant with CE,RoHS,ANSI/TIA/EIA-568.2-D standards
- Supports T568A and T568B compatible
- IDC termination options: 110 IDC / Krone IDC / Dual IDC
- 10G Ethernet ready (Cat.6A)



SPP-W662B1:Cat.5e
SPP-W962B1:Cat.6
SPP-WC62B1:Cat.6A

110 IDC Dual IDC Krone IDC Cat.5e Cat.6 Cat.6A

## SPP-2662F11

**Unshielded Cat.6A 24-Port Patch Panel**

Product Features

- Gold-plated Contacts: 03 μin,06 μin,30 μin,50 μin gold-plated
- Compliant with CE,RoHS,ANSI/TIA/EIA-568.2-D standards
- Supports T568A and T568B compatible
- IDC termination options: 110 IDC / Krone IDC / Dual IDC
- 10G Ethernet ready (Cat.6A)



SPP-2662F11:Cat.5e
SPP-2962F11:Cat.6
SPP-2C62F11:Cat.6A

110 IDC Dual IDC Krone IDC Cat.5e Cat.6 Cat.6A



SPP-2662H1:Cat.5e
SPP-2962A1:Cat.6
SPP-2C62A1:Cat.6A



SPP-2692H1:Cat.5e
SPP-2992A1:Cat.6
SPP-2C92A1:Cat.6A

110 IDC Dual IDC Krone IDC Cat.5e Cat.6 Cat.6A

## SPP-2662H1

**Unshielded Cat.6A 24/48-Port Patch Panel**

Product Features

- Gold-plated Contacts: 03 μin,06 μin,30 μin,50 μin gold-plated
- Compliant with CE,RoHS,ANSI/TIA/EIA-568.2-D standards
- Supports T568A and T568B compatible
- IDC termination options: 110 IDC / Krone IDC / Dual IDC
- 10G Ethernet ready (Cat.6A)





## SPP-A562L1

**Unshielded Cat.6A 24-Port Patch Panel**

Product Features

- Gold-plated Contacts: 03 μin,06 μin,30 μin,50 μin gold-plated
- Compliant with CE,RoHS,ANSI/TIA/EIA-568.2-D standards
- Supports T568A and T568B wiring schemes
- IDC termination: Krone IDC
- 10G Ethernet ready (Cat.6A)



SPP-A562L1:Cat.5e
SPP-A862L1:Cat.6
SPP-AC62L1:Cat.6A

Krone IDC Cat.5e Cat.6 Cat.6A



Krone IDC Cat.6

## SPP-9962L1

**Unshielded Cat.6 24-Port Patch Panel**

Product Features

- Gold-plated Contacts: 03 μin,06 μin,30 μin,50 μin gold-plated
- Compliant with CE,RoHS,ANSI/TIA/EIA-568.2-D standards
- Supports T568A and T568B wiring schemes
- IDC termination: Krone IDC
- 1G Ethernet ready



SPP-5562D1:Cat.5e
SPP-5862B1:Cat.6



SPP-5892H1:Cat.5e
SPP-5892D1:Cat.6

110 IDC Dual IDC Krone IDC Cat.5e Cat.6

## SPP-5562D1

**Unshielded Cat.5e/6 24/48-Port Patch Panel**

Product Features

- Gold-plated Contacts: 03 μin,06 μin,30 μin,50 μin gold-plated
- Compliant with CE,RoHS,ANSI/TIA/EIA-568.2-D standards
- Supports T568A and T568B compatible
- IDC termination options: 110 IDC / Krone IDC / Dual IDC
- 1G Ethernet ready

## SPP-1562H1

**Unshielded Cat.5e 24/48-Port Patch Panel**

Product Features

- Gold-plated Contacts: 03 μin,06 μin,30 μin,50 μin gold-plated
- Compliant with CE,RoHS,ANSI/TIA/EIA-568.2-D standards
- Supports T568A and T568B compatible
- IDC termination options: 110 IDC / Dual IDC
- 1G Ethernet ready



SPP-1562H1:110 IDC
SPP-1562D1:Dua IDC



SPP-1592H1:110 IDC
SPP-1592D1:Dua IDC

110 IDC Dual IDC Cat.5e



SPP-2632D1:Cat.5e
SPP-2932B1:Cat.6

SPP-2952B1:Cat.6
SPP-2C52B1:Cat.6A

110 IDC Dual IDC Krone IDC Cat.5e Cat.6 Cat.6A

## SPP-6532H1-0

**Unshielded MINI Cat.5e 12-port Patch Panel**

Product Features

- Gold-plated Contacts: 03 μin,06 μin,30 μin,50 μin gold-plated
- Compliant with CE,RoHS,ANSI/TIA/EIA-568B.2.1 standards
- Supports T568A and T568B compatible
- IDC termination options: 110 IDC / Dual IDC
- 1G Ethernet ready

## SPP-6532D1

**Unshielded MINI Cat.5e/6 12-port Patch Panel**

Product Features

- Gold-plated Contacts: 03 μin,06 μin,30 μin,50 μin gold-plated
- Compliant with CE,RoHS,ANSI/TIA/EIA-568B.2.1 standards
- Supports T568A and T568B compatible
- IDC termination options: Dual IDC
- 1G Ethernet ready



Dual IDC Cat.5e

## SPP-2632D1

**Unshielded Cat.6A 12/18-Port Patch Panel**

Product Features

- Gold-plated Contacts: 03 μin,06 μin,30 μin,50 μin gold-plated
- Compliant with CE,RoHS,ANSI/TIA/EIA-568.2-D standards
- Supports T568A and T568B wiring schemes
- IDC termination options: 110 IDC / Krone IDC / Dual IDC
- 10G Ethernet ready (Cat.6A)

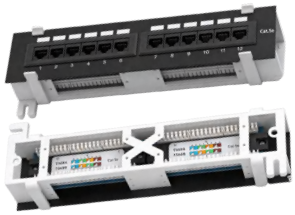

SPP-6532H1-0:Cat.5e 110 IDC
SPP-6532D1-0:Cat.5e Dual use IDC

110 IDC Dual IDC Cat.5e



Dual IDC Cat.5e Cat.6

## SPP-6532L1

**Unshielded MINI Cat.5e 12-port Patch Panel**

Product Features

- Gold-plated Contacts: 03 μin,06 μin,30 μin,50 μin gold-plated
- Compliant with CE,RoHS,ANSI/TIA/EIA-568.2-D standards
- Supports T568A and T568B compatible
- IDC termination options: Dual IDC
- 1G Ethernet ready





## SPP-7532H1

**Unshielded MINI Cat.5e/6 12-port Patch Panel**

Product Features

- Gold-plated Contacts: 03 μin,06 μin,30 μin,50 μin gold-plated
- Compliant with CE,RoHS,ANSI/TIA/EIA-568.2-D standards
- Supports T568A and T568B compatible
- IDC termination options: 110 IDC / Dual IDC
- 1G Ethernet ready



SPP-7532H1:Cat.5e 110 IDC
SPP-7532D1:Cat.5e Dual use IDC

110 IDC Dual IDC Cat.5e Cat.6



SPP-E762L1:Cat.5e
SPP-0A63D1:Cat.6 Grey
SPP-0C63L1:Cat.6A Grey

110 IDC Dual IDC Krone IDC Cat.5e Cat.6 Cat.6A



Krone IDC Cat.6A

## SPP-U762L1

**Shielded Cat.5e/6 24-Port Patch Panel**

Product Features

- Gold-plated Contacts: 03 μin,06 μin,30 μin,50 μin gold-plated
- Compliant with CE,RoHS,ANSI/TIA/EIA-568.2-D standards
- Supports T568A and T568B compatible
- IDC termination options: 110 IDC / Krone IDC / Dual IDC
- 1G Ethernet ready

## SPP-E762L1

**Shielded Cat.6A 24-Port Patch Panel**

Product Features

- Gold-plated Contacts: 03 μin,06 μin,30 μin,50 μin gold-plated
- Compliant with CE,RoHS,ANSI/TIA/EIA-568.2-D standards
- Supports T568A and T568B wiring schemes
- IDC termination options: 110 IDC / Krone IDC / Dual IDC
- 10G Ethernet ready (Cat.6A)

## SPP-OC42L1

**Shielded Cat.6A 24-Port Patch Panel**

Product Features

- Gold-plated Contacts: 03 μin,06 μin,30 μin,50 μin gold-plated
- Compliant with CE,RoHS,ANSI/TIA/EIA-568.2-D standards
- Supports T568A and T568B compatible
- IDC termination options:Krone IDC
- 10G Ethernet ready



SPP-U762L1:Cat.5e
SPP-UA62L1:Cat.6

Krone IDC 110 IDC Dual IDC Cat.5e Cat.6



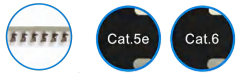


Krone IDC

SPP-0692L1:Cat.5e
SPP-0992L1:Cat.6

## SPP-0692L1

**Shielded Cat.5e/6 48-Port Patch Panel**

Product Features

- Gold-plated Contacts: 03 μin,06 μin,30 μin,50 μin gold-plated
- Compliant with CE,RoHS,ANSI/TIA/EIA-568.2-D standards
- Standard 19-inch rack-mount design (1U)
- Supports T568A and T568B compatible
- Krone IDC termination
- 1G Ethernet ready

## SPP-3A62H1

**Shielded Cat.6 24-Port Patch Panel**

Product Features

- Gold-plated Contacts: 03 μin,06 μin,30 μin,50 μin gold-plated
- Compliant with CE,RoHS,ANSI/TIA/EIA-568.2-D standards
- Supports T568A and T568B compatible
- IDC termination options: 110 IDC / Krone IDC / Dual IDC
- 10G Ethernet ready (Cat.6A)



SPP-3A62H1:Cat.5e
SPP-3A62L1:Cat.6
SPP-3A62D1:Cat.6A




110 IDC Dual IDC Krone IDC

## SPP-7A32L1-1

**Shielded Cat.6A 12-Port Patch Panel**

Product Features

- Gold-plated Contacts: 03 μin,06 μin,30 μin,50 μin gold-plated
- Compliant with CE,RoHS,ANSI/TIA/EIA-568.2-D standards
- Supports T568A and T568B wiring schemes
- IDC termination options: Krone IDC / Dual IDC
- 10G Ethernet ready (Cat.6A)



SPP-7A32L1:Cat.6
SPP-7133L1-1:Cat.6A

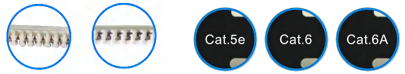


Dual IDC Krone IDC





SPP-2A62H1:110 IDC
SPP-2A62L1:LSA IDC




110 IDC Dual IDC

## SPP-2A62H1

**Shielded Cat.6 24-Port Patch Panel**

Product Features

- Gold-plated Contacts: 03 μin,06 μin,30 μin,50 μin gold-plated
- Compliant with CE,RoHS,ANSI/TIA/EIA-568.2-D standards
- Supports T568A and T568B compatible
- IDC termination options: 110 IDC / Dual IDC
- 1G Ethernet ready





## SPP-0762H1

**Shielded Cat.5e 24-Port Patch Panel**

Product Features

- Gold-plated Contacts: 03 μin,06 μin,30 μin,50 μin gold-plated
- Compliant with CE,RoHS,ANSI/TIA/EIA-568.2-D standards
- Supports T568A and T568B compatible
- IDC termination options: 110 IDC / Krone IDC / Dual IDC
- 1G Ethernet ready

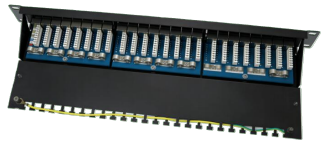

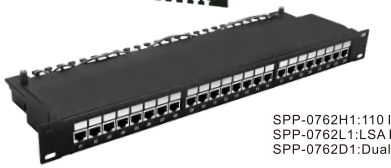

SPP-0762H1:110 IDC
SPP-0762L1:LSA IDC
SPP-0762D1:Dual use IDC

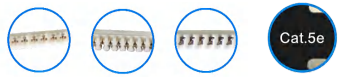


110 IDC Dual IDC Krone IDC

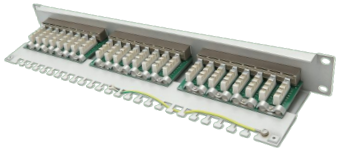






Krone IDC





SPP-0BC2L1:LSA IDC
SPP-0BC2D1:Dual use IDC

Dual IDC Krone IDC

## SPP-87262L1

**Shielded Cat.5e 24-Port Patch Panel**

Product Features

- Gold-plated Contacts: 03 μin,06 μin,30 μin,50 μin gold-plated
- Compliant with CE,RoHS,ANSI/TIA/EIA-568.2-D standards
- Supports T568A and T568B compatible
- Style: Krone IDC termination
- 1G Ethernet ready

## SPP-0BC2L1

**Telephone Patch Panel 20-Port**

Product Features

- Gold-plated Contacts: 03 μin,06 μin,30 μin,50 μin gold-plated
- Compliant with CE,RoHS,ANSI/TIA/EIA-568.2-D standards
- Supports T568A and T568B compatible
- IDC termination: Krone IDC / Dual IDC
- PCB-based internal structure

## SPP-0B72L1

**Telephone Patch Panel 25-Port**

Product Features

- Gold-plated Contacts: 03 μin,06 μin,30 μin,50 μin gold-plated
- Compliant with CE,RoHS,ANSI/TIA/EIA-568.2-D standards
- Supports T568A and T568B compatible
- IDC termination options: Krone IDC / Dual IDC
- Internal PCB design for stable termination





SPP-0B72L1:LSA IDC
SPP-0B72D1:Dual use IDC

Dual IDC Krone IDC



## SPP-0BA2L1-3

**Telephone Patch Panel 50-Port**

Product Features

- Gold-plated Contacts: 03 μin,06 μin,30 μin,50 μin gold-plated
- Compliant with CE,RoHS,ANSI/TIA/EIA-568.2-D standards
- Supports T568A and T568B wiring schemes
- Style:1U Box Type

## SPP-0BD2L1

**Telephone Patch Panel 30-Port**

Product Features

- Gold-plated Contacts: 03 μin,06 μin,30 μin,50 μin gold-plated
- Compliant with CE,RoHS,ANSI/TIA/EIA-568.2-D standards
- Supports T568A and T568B compatible
- IDC termination: Krone IDC / Dual IDC
- PCB-based internal structure





Dual IDC Krone IDC

SPP-0BD2L1:LSA IDC
SPP-0BD2D1:Dual use IDC

## SPP-0BA2L1

**Telephone Patch Panel 50-Port**

Product Features

- Gold-plated Contacts: 03 μin,06 μin,30 μin,50 μin gold-plated
- Compliant with CE,RoHS,ANSI/TIA/EIA-568.2-D standards
- Supports T568A and T568B compatible
- IDC termination: Krone IDC / Dual IDC
- PCB-based internal structure

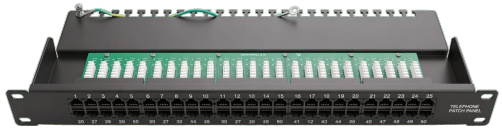



Dual IDC Krone IDC

SPP-0BA2L1:LSA IDC
SPP-0BA2D1:Dual use IDC





Dual IDC Krone IDC

SPP-SBA2L1:LSA IDC
SPP-SBA2D1:Dual use IDC

## SPP-SBA2L1

**Telephone Patch Panel 50-Port**

Product Features

- Gold-plated Contacts: 03 μin,06 μin,30 μin,50 μin gold-plated
- Compliant with CE,RoHS,ANSI/TIA/EIA-568.2-D standards
- Supports T568A and T568B compatible
- IDC termination: Krone IDC / Dual IDC
- PCB-based internal structure





## SPP-D86201

**Shielded Blank 24-Port Patch Panel**

Product Features

- Standard 19-inch rack-mount design
- 24-port configuration for standard keystone jack installation
- Designed for use with Cat.5e / Cat.6 / Cat.6A keystone jacks
- Available in Unshielded and Shielded versions
- Supplied with rear cable management bar



## SPP-L16201

**Unshielded Blank 24-Port Patch Panel**

Product Features

- Standard 19-inch rack-mount design
- 24-port configuration for standard keystone jack installation
- Designed for use with Cat.5e / Cat.6 / Cat.6A keystone jacks
- Supplied with rear cable management bar



## SPP-I16201

**Unshielded Blank 24-Port Patch Panel**

Product Features

- Standard 19-inch rack-mount designn
- 24-port configuration for standard keystone jack installation
- Designed for use with Cat.5e / Cat.6 / Cat.6A keystone jacks
- Supplied with rear staggered cable management bracket



## SPP-O16201

**Unshielded/ Shielded Blank 24-Port Patch Panel**

Product Features

- Standard 19-inch rack-mount design
- 24-port configuration for standard keystone jack installation
- Designed for use with Cat.5e / Cat.6 / Cat.6A keystone jacks
- Available in Unshielded and Shielded versions
- Supplied with rear cable management bracket

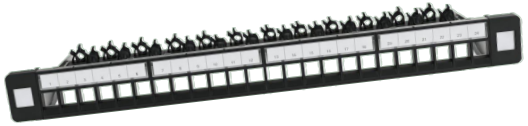



## SPP-V16201-1

**Unshielded/ Shielded Blank 24-Port Patch Panel**

Product Features

- Standard 19-inch rack-mount design
- 24-port configuration for standard keystone jack installation
- Designed for use with Cat.5e / Cat.6 / Cat.6A keystone jacks
- Available in Unshielded and Shielded versions
- Supplied with Dust-Proof Shutter & Cable management bracket

## SPP-HS-P4003

**Unshielded Blank 24-Port Patch Panel**

Product Features

- Standard 19-inch rack-mount design
- 24-port configuration for standard keystone jack installation
- Designed for use with Cat.5e / Cat.6 / Cat.6A keystone jacks
- Supplied with Integrated Angled Cable management bracket



## SPP-R16201

**Unshielded Blank 24-Port Patch Panel**

Product Features

- Standard 19-inch rack-mount design
- 24-port configuration for standard keystone jack installation
- Designed for use with Cat.5e / Cat.6 / Cat.6A keystone jacks
- Supplied with Foldable Cable management bracket





SPP-046201-1:24 Port



SPP-049201-1:48 Port

## SPP-046201-1

**Unshielded Blank 24/48-Port Patch Par**

Product Features

- Standard 19-inch rack-mount design
- 24/48-port configuration for standard keystone jack installation
- Designed for use with Cat.5e / Cat.6 / Cat.6A keystone jacks
- Supplied with rear cable management bracket





## SPP-C16201-2

**Unshielded Blank 24-Port Patch Panel**

Product Features

- Standard 19-inch rack-mount design
- 24-port configuration for standard keystone jack installation
- Designed for use with Cat.5e / Cat.6 / Cat.6A keystone jacks
- Supplied with rear cable management bracket



## SPP-C16201

**Unshielded Blank 24-Port Patch Panel**

Product Features

- Standard 19-inch rack-mount design
- 24-port configuration for standard keystone jack installation
- Designed for use with Cat.5e / Cat.6 / Cat.6A keystone jacks
- Supplied with rear cable management bracket (3×8 cable tie slots)



## SPP-C19201

**Unshielded Blank 48-Port Patch Panel**

Product Features

- Standard 19-inch rack-mount design
- 48-port configuration for standard keystone jack installation
- Designed for use with Cat.5e / Cat.6 / Cat.6A keystone jacks
- Supplied with rear cable management bracket (6×8 cable tie slots)



## SPP-U16002

**Unshielded Blank 24-Port Patch Panel**

Product Features

- Standard 19-inch rack-mount design
- 24-port configuration for standard keystone jack installation
- Designed for use with Cat.5e / Cat.6 / Cat.6A keystone jacks
- Supplied with rear cable management bracket





## SPP-G39201

**Unshielded Blank 48-Port Patch Panel**

Product Features

- Standard 19-inch rack-mount design
- 48-port configuration for standard keystone jack installation
- Designed for use with Cat.5e / Cat.6 / Cat.6A keystone jacks
- Supplied with rear cable management bracket

## SPP-G39201-3

**Unshielded/ Shielded Blank 48-Port Patch Panel**

Product Features

- Standard 19-inch rack-mount design
- 48-port configuration for standard keystone jack installation
- Designed for use with Cat.5e / Cat.6 / Cat.6A keystone jacks
- Available in Unshielded and Shielded versions
- Supplied with rear cable management bracket

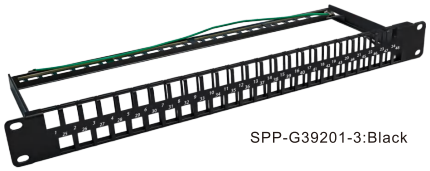

SPP-G39201-3:Black

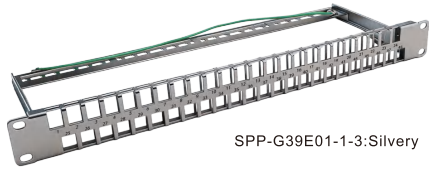

SPP-G39E01-1-3:Silvery

## SPP-046201-1

**Unshielded Blank 24-Port Patch Panel**

Product Features

- Standard 19-inch rack-mount design
- 24-port configuration for standard keystone jack installation
- Designed for use with Cat.5e / Cat.6 / Cat.6A keystone jacks
- Supplied with rear cable management bracket






## SPP-033201

**Unshielded MINI 12-port Patch Panel**

Product Features

- 12-port configuration for standard keystone jack installation
- Designed for use with Cat.5e / Cat.6 / Cat.6A keystone jacks
- Available in Unshielded and Shielded versions
- Supplied with integrated cable management bracket





## SPP-036201

**Unshielded Blank 24-Port Patch Panel**

Product Features

- Standard 19-inch rack-mount design
- 24-port configuration for standard keystone jack installation
- Designed for use with Cat.5e / Cat.6 / Cat.6A keystone jacks
- Supplied with Rear Cable Management Bar 90 Degree/180 Degree

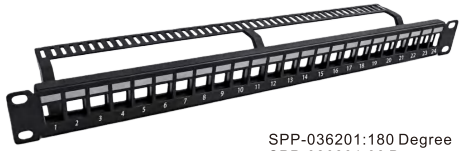

SPP-036201:180 Degree
SPP-026201:90 Degree



## SPP-XY-564

**Blank Panel**

Product Features

- Standard 19-inch rack-mount design
- Available in 1U and 1.5U configurations
- Powder-coated black finish
- No ports or cable management structure



SPP-AC0D01: A Type




SPP-000001: B Type

## SPP-AC0D01

**BrushPanel**

Product Features

- 1U rack height
- 19-inch rack-mount design
- Integrated nylon brush strip
- Type A / Type B configurations available

## SCM-310201

**Cable Management**

Product Features

- 1U height
- Standard 19-inch rack-mount design
- Cold-rolled steel base panel
- Integrated fixed metal D-rings
- Housing Material: Metal



## SCM-3110201-1

**Cable Management**



Product Features

- 1U height
- Standard 19-inch rack-mount design
- Integrated fixed metal D-rings with Holes
- Housing Material: Metal

## SCM-3110201-3

**Cable Management**



Product Features

- 1U height
- Standard 19-inch rack-mount design
- Cold-rolled steel base panel
- Integrated fixed metal D-rings 5 Platic rings

## SCM-610201

**Cable Management**



Product Features

- 1U-height
- Standard 19-inch rack-mount design
- Cold-rolled steel construction
- Slotted front cable routing openings
- Housing Material: Plastic

## SCM-411201

**Cable Management**

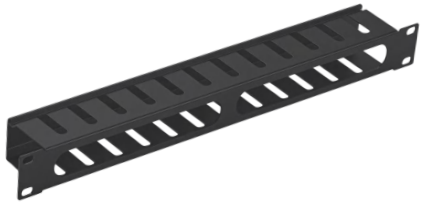

Product Features

- 1U-height
- Standard 19-inch rack-mount design
- Slotted front cable routing openings
- Housing Material: Metal

## SCM-411201-2

**Cable Management**



Product Features

- 1U-height
- Standard 19-inch rack-mount design
- Slotted front cable routing openings
- Style: The width of slot : 16.2mm
- Housing Material: Metal





## SCM-510201

**Cable Management**



Product Features

- 1U-height
- Standard 19-inch rack-mount design
- Slotted front cable routing openings
- Housing Material: Metal

## SCM-520201

**Cable Management**



Product Features

- 2U-height
- Standard 19-inch rack-mount design
- Slotted front cable routing openings
- Housing Material: Metal

## SCM-620201

**Cable Management**



Product Features

- 2U-height
- Standard 19-inch rack-mount design
- Slotted front cable routing openings
- Housing Material: Plastic

## SCM-911201

**Cable Management**



SCM-911201:1U
SCM-921201:2U

Product Features

- 1/2 U-height
- Standard 19-inch rack-mount design
- Slotted front cable routing openings
- Housing Material: Plastic (blue parts and clips); Metal (base and cover).

## SCM-610201-2

**Cable Management**



SCM-610201-2:1U
SCM-620201-2:2U

Product Features

- 1/2 U-height doublesided
- Standard 19-inch rack-mount design
- Slotted front cable routing openings
- Housing Material: Plastic

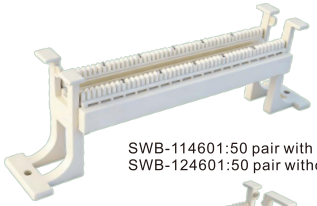

SWB-114601:50 pair with connection blocks
SWB-124601:50 pair without connection blocks

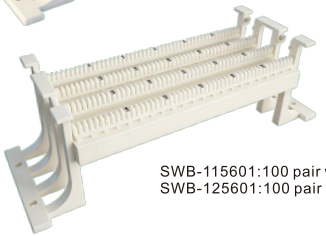

SWB-115601:100 pair with connection blocks
SWB-125601:100 pair without connection blocks

## SWB-114601

**Wiring Blocks**

Product Features

- 1/2 U-height cold-rolled steel design for rack space optimization
- Standard 19-inch rack-mount design
- Style:With / Without Connection Blocks 50/100 Pair,with Legs

## SWB-214601

**Wiring Blocks Without Legs**

Product Features

- 1/3 U-height cold-rolled steel design for rack space optimization
- Standard 19-inch rack-mount design
- Style:With / Without Connection Blocks 50/100 Pair,without Legs



SWB-214601:50 pair with connection blocks
SWB-224601:50 pair without connection blocks



SWB-215601:100 pair with connection blocks
SWB-225601:100 pair without connection blocks

## SWB-226601

**Wiring Blocks**

Product Features

- 3U-height cold-rolled steel design for rack space optimization
- Standard 19-inch rack-mount design
- Style:Wiring Connection Blocks 200 Pair,without Legs





## SWB-229601

**Wiring Blocks**

Product Features

- 5U-height cold-rolled steel design for rack space optimization
- Standard 19-inch rack-mount design
- Style:Wiring Connection Blocks 300 Pair,without Legs





## SWB-116601

**Wiring Blocks**

Product Features

- 4 U-height cold-rolled steel design for rack space optimization
- Standard 19-inch rack-mount design
- Style:Wiring Connection Blocks 200 Pair,with Legs

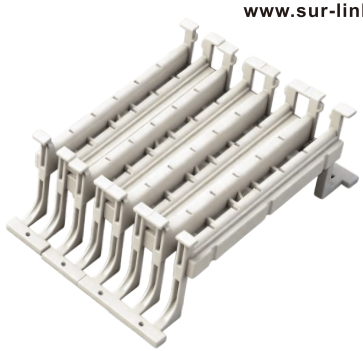

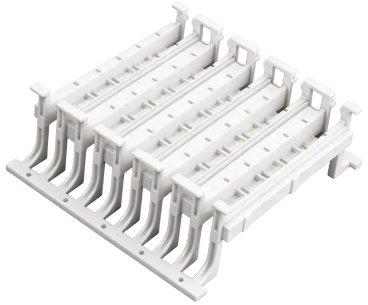

## SWB-119601

**Cable Management**

Product Features

- 5 U-height cold-rolled steel design for rack space optimization
- Standard 19-inch rack-mount design
- Style:Wiring Connection Blocks 200 Pair,with Legs

## SCM-811001

**Wall Mount Cable Management**

Product Features

- Wall mount Cable Management,
- Housing Material: Plastic





SWB-315001:100 pair with connection blocks
SWB-325001:100 pair without connection blocks

## SWB-315001

**Wiring Blocks**

Product Features

- 19",Rack Mounted
- Standard 19-inch rack-mount design
- Style:With / Without Connection Blocks

## SWB-031601

**Connection Unit**

Product Features

- 110 Connection unit
- Style:4/5 pair

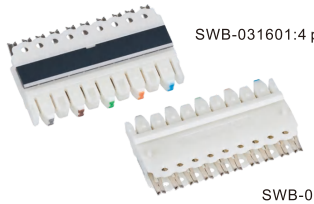

SWB-031601:4 pair

SWB-032601:5 pair



# Faceplate





## SFP-811101

**86 Faceplate**

Product Features

- Designed for network Keystones jacks
- Made of durable ABS plastic with injection molding process
- Available with optional spring-loaded shutter (normally closed dust cover)
- Compact design, Dimensions of 3.39in x 3.39in(86mm x 86mm)
- Configuration: 1 port / 2 port / 4 port



SFP-811101:1 port
SFP-812101:2 port
SFP-814101:4 port



SFP-1B1101:1 port
SFP-1B2101-1:2 port

## SFP-1B1101

**Angled Faceplate**

Product Features

- Designed for standard network keystone jacks
- Manufactured from durable ABS plastic using injection molding
- With spring-loaded shutter (normally closed dust cover)
- Angled design for improved cable management
- Compact design, Dimensions of 3.39in x 3.39in(86mm x 86mm)
- Configuration: 1 port / 2 port



SFP-601101:1 port
SFP-601301:1 port Silver

## SFP-601101

**86 Faceplate**

Product Features

- Designed for standard network keystone jacks
- Manufactured from durable ABS plastic using injection molding
- Features a spring-loaded shutter (normally closed dust cover)
- Compact design,Dimensions: 3.39in × 3.39in (86mm × 86mm)
- Configuration: 1 port / 2 port



SFP-602101:2 port
SFP-602301:2 port Silver

## SFP-123101

**86 Faceplate**

Product Features

- Designed for standard network keystone jacks
- Manufactured from durable ABS plastic using injection molding
- Features a spring-loaded shutter (normally closed dust cover)
- Compact design,Dimensions: 3.39in × 3.39in (86mm × 86mm)
- Configuration: 3 port / 4 port



SFP-123101:3 port
SFP-124101:4 port



SFP-111101:1 port
SFP-112101:2 port

## SFP-111101

**86 Faceplate**

Product Features

- Designed for standard network keystone jacks
- Manufactured from durable ABS plastic using injection molding
- Features a spring-loaded shutter (normally closed dust cover)
- Compact design,Dimensions: 3.39in × 3.39in (86mm × 86mm)
- Configuration: 1 port / 2 port

## SFP-811101-2

**86 Faceplate**

Product Features

- Designed for standard network keystone jacks
- Manufactured from durable ABS plastic using injection molding
- Features a spring-loaded shutter (normally closed dust cover)
- Compact design,Dimensions: 3.39in × 3.39in (86mm × 86mm)
- Configuration: 1 port / 2 port

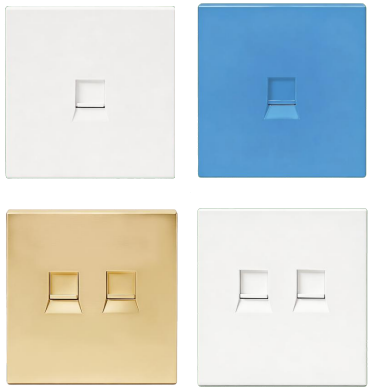

SFP-811101-2:1 port
SFP-812101-2:2 port

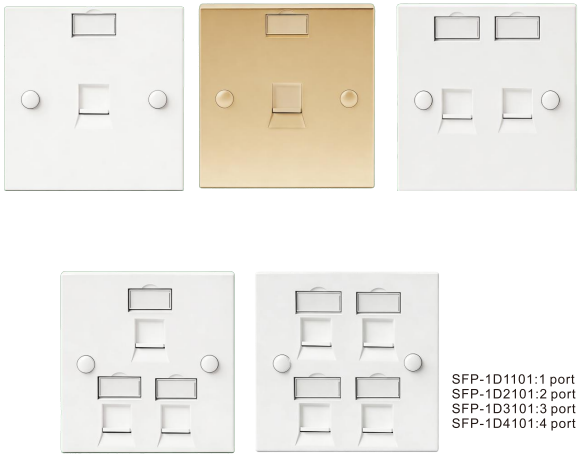

SFP-1D1101:1 port
SFP-1D2101:2 port
SFP-1D3101:3 port
SFP-1D4101:4 port

## SPP-1D1101

**86 Faceplate**

Product Features

- Designed for standard network keystone jacks
- Manufactured from durable ABS plastic using injection molding
- Features a spring-loaded shutter (normally closed dust cover)
- Compact design,Dimensions: 3.39in × 3.39in (86mm × 86mm)
- Configuration: 1 / 2 / 3 / 4 port





## SFP-1B2101

**Angled Faceplate**

Product Features

- Designed for standard network keystone jacks
- Manufactured from durable ABS plastic using injection molding
- Angled design for improved cable management
- Available with or without spring-loaded shutter
- Compact design,Dimensions: 3.39in × 3.39in (86mm × 86mm)
- Configuration: 2 port





SFP-1D1101-2:1 port with shutter
SFP-1D1101-4:1 port without shutter



SFP-1D2101-2:1 port with shutter
SFP-1D2101-4:1 port without shutter

## SFP-1D1101-2

**86 Faceplate**

Product Features

- Designed for standard network keystone jacks
- Manufactured from durable ABS plastic using injection molding
- Available with or without spring-loaded shutter
- Compact design,Dimensions: 3.39in × 3.39in (86mm × 86mm)
- Configuration: 1 port / 2 port



SFP-L01101:1 port
SFP-L02101:2 port

## SFP-L01101

**86 Faceplate**

Product Features

- Designed for standard network keystone jacks
- Manufactured from durable ABS plastic using injection molding
- Features a removable frame design
- Compact design,Dimensions: 3.39in × 3.39in (86mm × 86mm)
- Configuration: 1 port / 2 port

## SFP-D01101

**86 Faceplate**

Product Features

- Designed for standard network keystone jacks
- Manufactured from durable ABS plastic using injection molding
- Optional spring-loaded shutter
- Compact design,Dimensions: 3.39in × 3.39in (86mm × 86mm)
- Configuration: 1 / 2 / 3 / 4 port

SFP-D01101:1 port
SFP-D02101:2 port
SFP-D03101:3 port
SFP-D04101:4 port





SFP-1I1101:1 port
SFP-1I2101:2 port

## SFP-1I1101

**86 Arc Faceplate**

Product Features

- Designed for standard network keystone jacks
- Manufactured from durable ABS plastic using injection molding
- Arc design
- Available with or without shutter
- Compact design,Dimensions: 3.39in × 3.39in (86mm × 86mm)
- Configuration: 1 port / 2 port

## SFP-201101

**120 Faceplate**

Product Features

- Designed for standard network keystone jacks
- Manufactured from durable ABS plastic using injection molding
- Optional spring-loaded shutter (normally closed dust cover)
- Compact design,Dimensions: 4.72in × 3.39in (120mm × 86mm)
- Configuration: 1 / 2 / 3 / 4 port



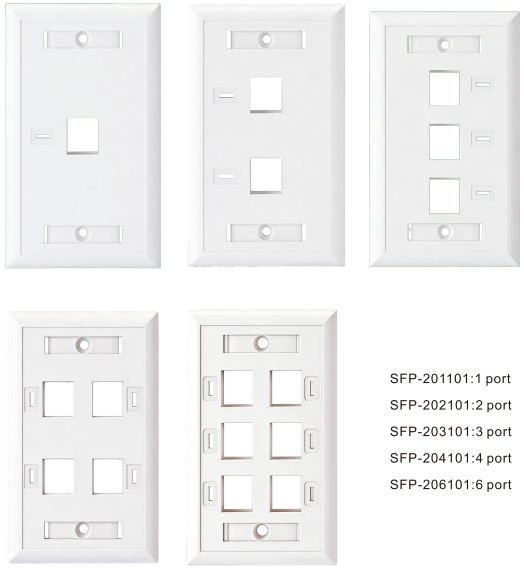

SFP-201101:1 port
SFP-202101:2 port
SFP-203101:3 port
SFP-204101:4 port
SFP-206101:6 port



SFP-2B1101:1 port
SFP-2B2101:2 port
SFP-SB4101:4 port

## SFP-2B1101

**120 Faceplate**

Product Features

- Designed for standard network keystone jacks
- Manufactured from durable ABS plastic using injection molding
- Angled designOptional spring-loaded shutter
- Compact design,Dimensions: 4.72in × 3.39in (120mm × 86mm)
- Configuration: 1 port / 2 port





## SFP-401101

**120 Arc Faceplate**

Product Features

- Designed for standard network keystone jacks
- Manufactured from durable ABS plastic using injection molding
- Arc designOptional spring-loaded shutter
- Compact design,Dimensions: 120mm × 86mm (4.72in × 3.39in)
- Configuration: 1 port / 2 port



SFP-401101:1 port
SFP-402101:2 port



SFP-3C2101-1:Depth 28 mm
SFP-3C2101:Depth 42 mm

## SFP-3C2101-1

**UK Back Box**

Product Features

- Compatible with 86mm × 86mm faceplates
- Manufactured from durable ABS plastic using injection molding
- Compact and sturdy structure
- Compact design, Dimensions of 3.39in x 3.39in(86mm x 86mm)
- Depth options: 28mm / 44mm

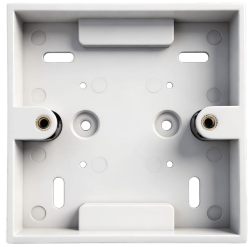

SFP-1C0101:Depth 36.7 mm
SFP-1C0101-2:Depth 44 mm

## SFP-1C0101

**86 Back Box**

Product Features

- Compatible with 86mm × 86mm faceplates
- Manufactured from durable ABS plastic using injection molding
- Strong structural design for wall mounting
- Compact design, Dimensions of 3.39in x 3.39in(86mm x 86mm)
- Depth options: 36.7mm / 44mm

## SFP-3C4101

**UK Back Box**

Product Features

- Compatible with 86mm × 86mm faceplates
- Manufactured from durable ABS plastic using injection molding
- Strong wall-mount structure
- Compact design,Dimensions: 3.39 in× 5.71 in × 1.38 in (86mm × 145mm × 35mm)
- Configuration: 4 port





## SFP-2C0101

**120 Back Box**

Product Features

- Compatible with 4.72in x 3.39in(120mm x 86mm) faceplates
- Manufactured from durable ABS plastic using injection molding
- Strong wall-mount structure
- Compact design,Dimensions: 4.72in × 3.39in (120mm × 86mm)

## SFP-3A1101

**UK Faceplate**

Product Features

- Designed for standard network keystone jacks
- Manufactured from durable ABS plastic using injection molding
- Available with or without spring-loaded shutter
- Compatible with UK back box standard
- Compact design, Dimensions of 3.39in x 3.39in(86mm x 86mm) 5.75in x 3.39in(146mm x 86mm)
- Configuration: 1 / 2 / 4 port



SFP-3A1101:1 port
SFP-3A2101:2 port
SFP-3A4101:4 port

## SFP-3B2101

**UK Faceplate**

Product Features

- Manufactured from durable ABS plastic using injection molding
- Bevelled edge designCompatible with UK back box standard
- Compact design, Dimensions of 3.39in x 3.39in(86mm x 86mm) 5.75in x 3.39in(146mm x 86mm)
- Configuration: 2 port / 4 port

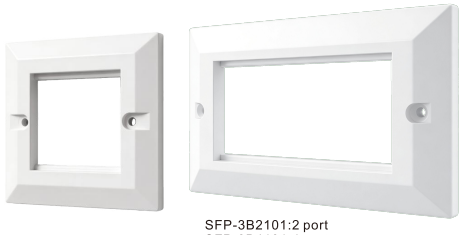

SFP-3B2101:2 port
SFP-3B4101:4 port



## PFP-3A2108A

**UK Blank Plate(Double Type)**

Product Features

- Manufactured from durable ABS plastic using injection molding
- Solid blank cover for unused wall openings
- Compatible with UK standard back box
- Dimensions: 1.97in x 1.97in(50mm x 50mm)
- Type: 2-gang UK size





## PFP-3A1108A

**UK Blank Plate**

Product Features

- Manufactured from durable ABS plastic using injection molding
- Solid blank coverCompatible with UK standard back box
- Dimensions:0.98in x 1.97in(25mm x 50mm)
- Type: 1-gang UK size



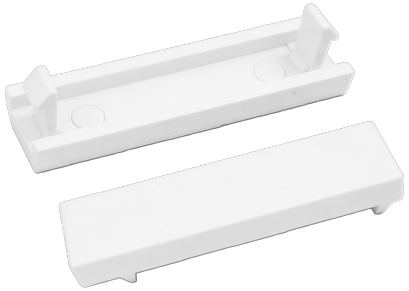

## PFP-3A0108A

**UK Blank Plate**

Product Features

- Made of durable ABS plastic with injection molding process
- Feature a spring mechanism for normally closed port covers
- Compact design, Dimensions of 0.49in x 3.39in(12.5mm x 86mm)
- Style: 1/2 Port

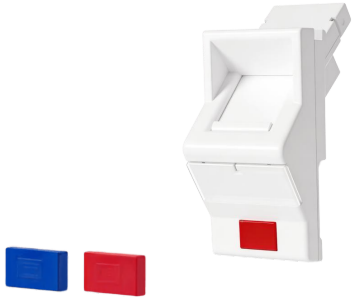

## SFP-3B1101

**UK Adapter**

Product Features

- Made of durable ABS plastic with injection molding process
- Feature a spring mechanism for normally closed port covers
- Adapter for UK type Faceplate 1Port

## SFP-701101

**Faceplate Floor**

Product Features

- Manufactured from durable ABS plastic using injection molding
- Designed for floor box installation
- Available with spring-loaded shutter
- Configuration: 1 port





SFP-S71101:1 port
SFP-S72101:2 port

## SFP-S71101

### Adapter Faceplate

Product Features

- Manufactured from durable ABS plastic using injection molding
- French type designCompatible with modular keystone jacks
- Dimensions: 1.77in x 0.89in(45mm x 22.5mm)
  1.77in x 1.77in(45mm x 45mm)
- Configuration: 1 port / 2 port

## SFP-072101

### Faceplate

Product Features

- Designed for standard network keystone jacks
- Made of durable ABS plastic with injection molding
- Equipped with spring-loaded dust shutters for port protection
- Configuration: 2-Port



## SFP-2B4101

### 120 Faceplate

Product Features

- Designed for network keystone jacks
- Made of durable ABS plastic with injection molding
- Built-in spring-loaded dust covers
- Configuration: 4-Port
- 45° inclined design for easier cable management



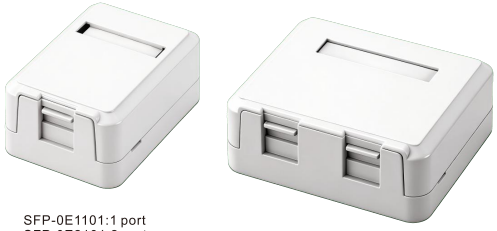

SFP-0E1101:1 port
SFP-0E2101:2 port

## SFP-0E1101

### Surface Mounting Box

Product Features

- Designed for network keystone jacks
- Made of durable ABS plastic with injection molding
- Spring-loaded dust shutters for port protection
- Available in 1-Port / 2-Port configurations





## SFP-S31101

### Rj45 Cat.5e/6/6A Surface Mounting Box

Product Features

- Designed for RJ45 keystone jacks
- Made of durable ABS plastic with injection molding
- Spring-loaded dust covers10 Gigabit
- Ethernet ready (Cat.6A compliant)




SFP-S31101:Cat.5e 1 port
SFP-S61101:Cat.6 1 port
SFP-SA1101:Cat.6A 1 port




SFP-S32101:Cat.5e 2 port
SFP-S62101:Cat.6 2 port
SFP-SA2101:Cat.6A 2 port



## SFP-901101

### 120 Faceplate

Product Features

- Designed for network keystone jacks
- Made of durable ABS plastic with injection molding
- Spring-loaded dust covers
- Compact size: 4.72 in × 3.39 in (120 mm × 86 mm)
- Compatible with F81 connector







## Ground Socke

### Floor Socket Waterproof Floor

Product Features

- Solid brass cover with brushed finish
- Flip-top design with smooth opening mechanism
- Durable metal housing with strong load-bearing capacity
- Modular design for power and data combination
- Suitable for concrete floor installation
- Corrosion-resistant and long service life

## Modular Function Modules

Product Features

- Standard modular size for universal compatibility
- Durable flame-retardant PC/ABS housing
- Snap-in installation for quick assembly
- Reliable signal transmission performance
- Customizable configurations available

Available Modules

- Rj45 Network Module (Cat.5e / Cat.6 / Cat.6A optional)
- HDMI Module , VGA Module , USB Charging Module ,
- Telephone Module , Universal Power Outlet Module







# Tools





## P/N:SL0CT1002

**All-in-one RJ45 Crimper**



Product Features

- 3-in-1 function: strip / cut / crimp
- Compatible with standard RJ45 (8P8C) modular plugs
- Suitable for Cat.5e / Cat.6 / Cat.6A UTP cables
- High carbon steel frame for durability
- PP + TPR ergonomic handle
- Manual compression type



## P/N:SL-TL-N568R

**Crimping Tool**

Product Features

- Integrated stripping, cutting and crimping functions
- Ratchet mechanism for controlled compression
- Compatible with RJ45 / RJ12 / RJ11 modular plugs
- Suitable for Cat.5e / Cat.6 / Cat.6A UTP cables
- Non-slip ergonomic handle
- Manual release lever

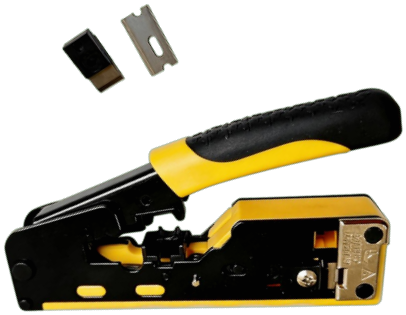

## P/N:R-SL0CT1006

**Modular Plug Crimping Tool**

Product Features

- Supports RJ45 / RJ11 / RJ12 modular plugs
- Suitable for Cat.5e / Cat.6 / Cat.6A UTP cables
- Replaceable SK5 cutting blade
- Steel crimping frame
- Compact and portable design
- Color-coded wiring guide (if applicable)

## P/N:R-SL0IT1808

**Keystone Punch Down Tool**



Product Features

- One-stroke 8-wire termination
- Suitable for Cat.5e / Cat.6 / Cat.6A keystone jacks
- IDC compatible designSteel pressing structure
- Safety retaining lock mechanism
- Hand-operated type



## P/N:SL0IT1001

**110 Type Impact Tool**

Product Features

- 110 type bladeAdjustable impact force setting
- Suitable for 22–26 AWG conductors (if applicable)
- Compatible with keystone jacks and patch panels
- Spring-loaded impact mechanism
- Replaceable blade design

## P/N:SL0IT1003

**Krone Type Impact Tool**

Product Features

- Krone type bladeIntegrated cutting function
- Adjustable impact strength
- Suitable for twisted pair cables
- Manual spring impact mechanism



## P/N:SL0ST1001

**Wire Stripper**

Product Features

- Adjustable stripping blade
- Suitable for coaxial, Ethernet and telephone cables
- Compact and lightweight design
- Manual pressure operation
- Durable ABS body





## P/N:SL0PT1001

**Punch Tool**

Product Features

- One-stroke multi-wire termination
- IDC compatible design
- Steel pressing structure
- Ergonomic grip handle
- Manual compression type





## P/N:SL0CT3002

**Cable Tester**

Product Features

- Tests open, short and miswire conditions
- LED indication display
- Detachable remote unit
- Suitable for RJ45 connections
- Battery powered operation







## P/N:SL0CT3004

**RJ45 Tester**

Product Features

- Compatible with RJ11 and RJ45 connectors
- Supports shielded and unshielded cables
- LED status indication
- ABS housing
- Portable design




## P/N:SL0CT3003

**Network Cable Tester**

Product Features

- LCD screen displayTests RJ45 cable continuity
- Detects open / short circuit / miswire
- Detachable remote unit
- Auto power-off function
- Battery operated

## Networking Tool Kit

Product Features

- Crimping tool
- Krone Type Impact tool
- Wire stripper
- Cable tester
- Storage carrying case



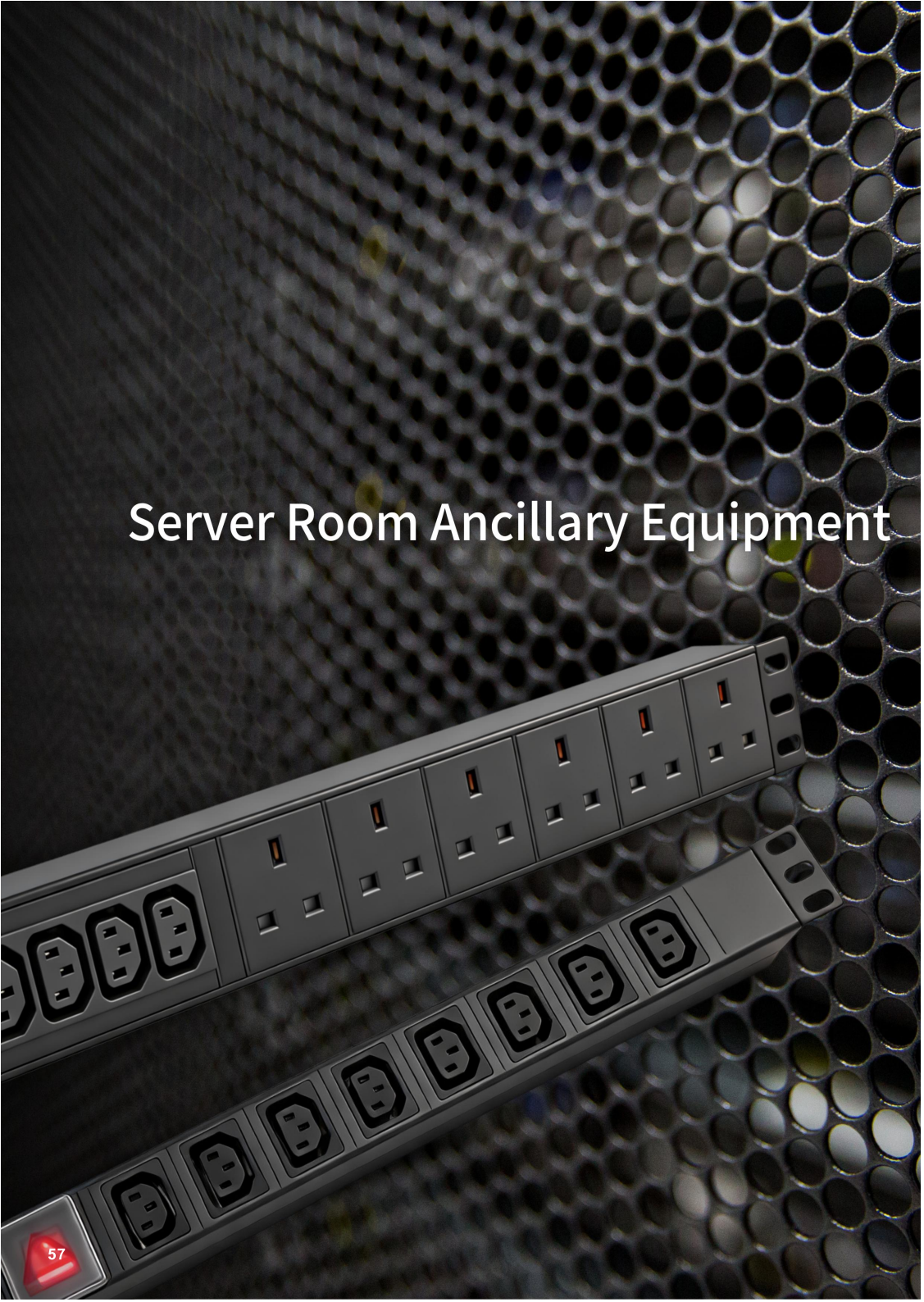

# Server Room Ancillary Equipment





## P/N:SL08WMC01

**Wall Mounted Cabinet**



Product Features

- Standard 19" mounting rails
- Available in 6U / 9U / 12U / 15U
- Cold-rolled steel structure
- Tempered glass front door
- Removable side panels
- Adjustable mounting rails
- Cable entry on top and bottom
- Surface finish: powder coating



## P/N:SLOWMC02

**Double Section Wall Mounted Cabinet**

Product Features

- Standard 19" rack mountingAvailable in 6U / 9U / 12U / 15U
- Double-section swing frame design
- Cold-rolled steel construction
- Lockable tempered glass front door
- Removable side panels
- Cable entry ports on top and bottom
- Wall mounting type

## P/N:SL08NC01

**Product-Network Cabinets -StandingNetwork Cabinet**



Product Features

- Standard 19" rack system
- Available in 22U / 27U / 32U / 37U / 42U / 47U
- Cold-rolled steel frame structure
- Perforated front and rear doors for ventilation
- Removable side panelsAdjustable vertical mounting rails
- Heavy-duty casters and leveling feet
- Powder coated finish

## PDU Basic

### Chinese Type



Product Features

- Mounting Type: 19" standard rack mount
- Rated Voltage: 250V AC
- Rated Current: 10A / 16A (optional)
- Socket Type: Chinese standard 10A / 16A
- Outlet Quantity: 6 / 8 / 10 / 12 ways (optional)
- Input Plug: Chinese 3-pin plug or customized
- Master power switch included
- Housing Material: Aluminum alloy / Cold-rolled steel
- Mounting Height: 1U

## PDU Basic

### UK Type

Product Features

- Rated Voltage: 250V AC
- Rated Current: 13A
- Socket Type: BS 1363 (UK standard)
- Outlet Quantity: 6 / 8 / 10 ways
- Fused plug protection
- Master switch included
- 1U rack mounting



## PDU Basic

### French Type

Product Features

- Rated Voltage: 250V AC
- Rated Current: 16A
- Socket Type: Type E
- Outlet Quantity: 8 / 10 ways
- 1U rack mount
- Metal housing construction



## PDU Basic

### USA Type




Product Features

- Rated Voltage: 125V AC
- Rated Current: 15A
- Socket Type: NEMA 5-15
- ROutlet Quantity: 8 / 12 ways
- Circuit breaker protection
- 19-inch rack mount installation





## Power Cable

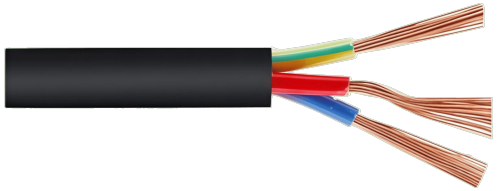

Product Features

- Conductor: Stranded bare copper
- Rated Voltage: 300/500V
- Cable Sizes:3 × 1.0 mm²3 × 1.5 mm²3 × 2.5 mm²
- Sheath Material: PVC
- Color: Black (customizable)
- Length: Customized upon request

## Modular Power Socket Series

Product Features

- Rated Voltage: 110V–250V AC
- Rated Current: 10A / 13A / 16A (depending on socket type)
- Socket Standards Available:Chinese Standard, UK Standard (BS 1363) European Type E / Type F (Schuko),US Standard (NEMA), Universal Socket
- Material: Flame-retardant PC / ABS





## Power Plug & Connector Series

Product Features

- Rated Voltage: 110V–250V AC
- Rated Current: 10A / 13A / 16A / 32A (depending on model)
- Plug Standards Available:UK Plug (BS 1363), European Plug (Type E / F), US Plug (NEMA 5-15P) IEC C13 / C14 / C19 / C20, Industrial Plug (IP44 / IP67 optional)
- Conductor: Brass / Nickel-plated copper
- Housing Material: Flame-retardant thermoplastic
- Protection Level: IP rating optional (for industrial type)

# Telecom System

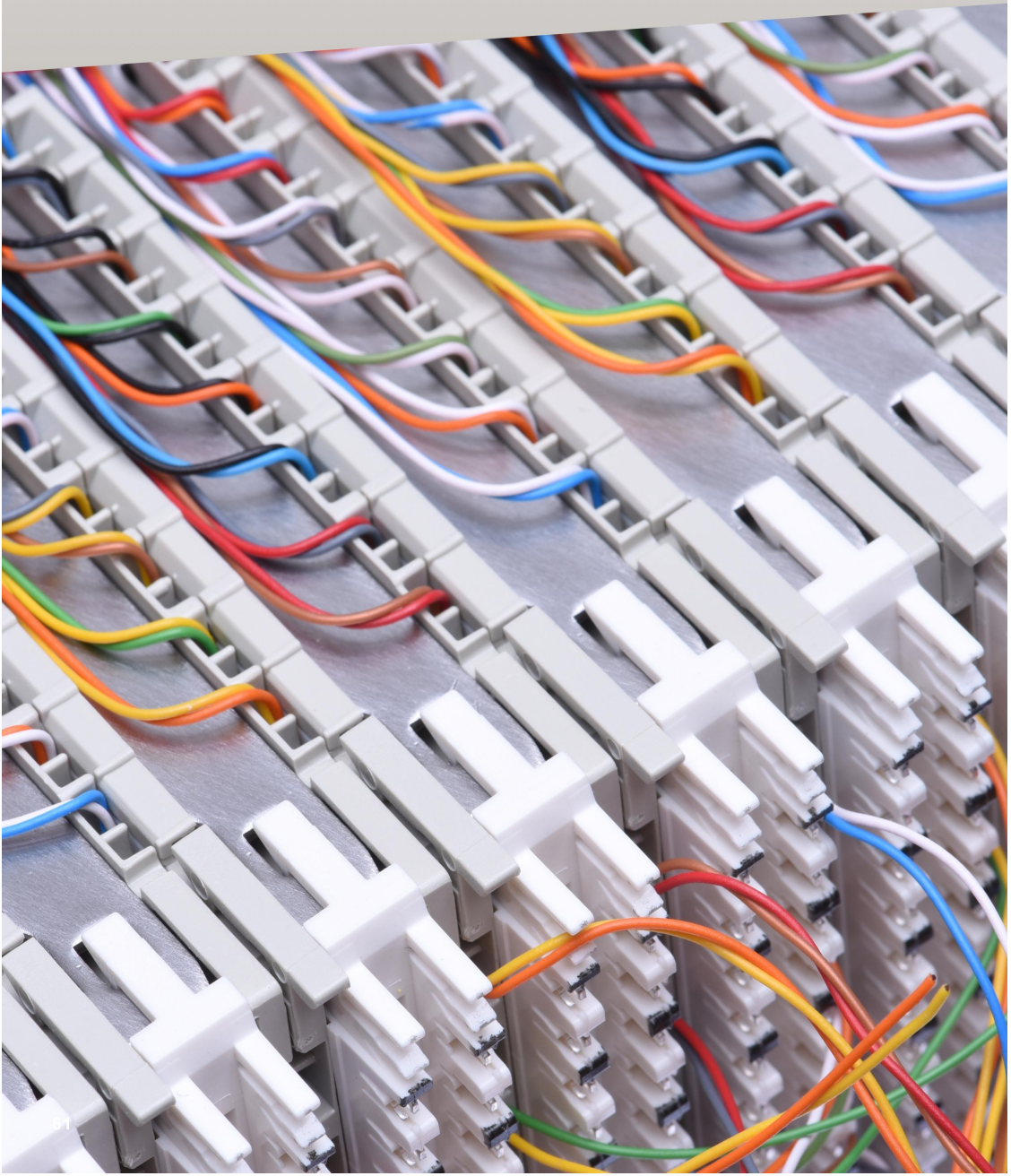

## P/N:SLTM10EP05

**Telecom Module**

Product Features

- 10 Pair Earth Connection Module
- Plastic parts: ABS
- Colour: Red body grey base
- Contact pin: BrassPhosphor bronze with silver-plated
- Dimension: 4.76in× 0.83in × 1.57in (121mm x 21mm x 40mm)
- Internal diameter of wire: 0.4mm-0.655mm

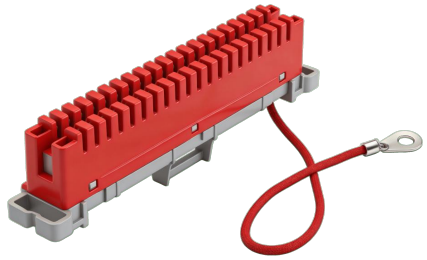



P/N:SLME10P-0203:2 Pole
P/N:SLME10P-0304:3 Pole with Fuse

## P/N:SLME10P-0203

**Telecom Module**

Product Features

- 10 Pair Magazine,
- Integrated 2/3 pole arrester for surge protection
- Enhances line safety against overvoltage
- Compact design for telecom distribution systems
- Reliable signal termination and protection
- Suitable for protected network environments

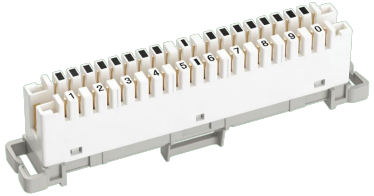

P/N:SLTM10DP01:10 Pair Disconnection Module
P/N:SLTM10CP01:10 Pair Connection Module

## P/N:SLTM10DP01

**Telecom Module**

Product Features

- Plastic parts: ABS
- Contact pin: Brass Phosphor bronze with silver-plated
- Style:10 Pair Disconnection Module / Connection Module
- Dimension: 4.88in × 0.83in × 1.57in (124mm x 21mm x 40mm)
- Internal diameter of wire: 0.4mm-0.65mm

## P/N:SLTM10PDP01

**Telecom Module**

Product Features

- 10 Pair Profile Disconnection Module
- Plastic parts: ABS
- Contact pin: Brass Phosphor bronze with silver-plated
- Dimension: 4.80in × 0.71in × 1.69in (122mm x 18mm x 43mm)

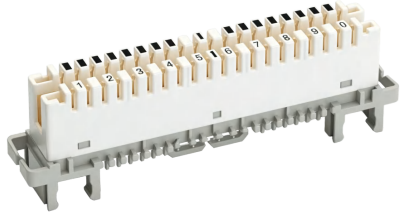

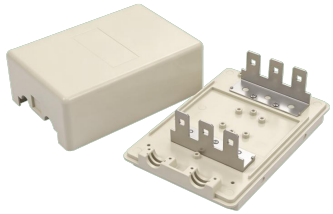

P/N:SLDB30P-101:30 Pair Pole

## P/N:SLDB30P-101

**Distribution Box**

Product Features

- 30 Pair Indoor Distribution Box Installed
- Compact design for indoor telecom installations
- Supports up to 30 pair cable termination
- Includes back mount frame for secure installation
- Dimension: 7.09in × 6.69in × 2.95in (180mm x 170mm x 75mm)

## P/N:SLDB50P-101

**Distribution Box(UK Type)**

Product Features

- 50/100 Pair Indoor Distribution Box Installed
- Compact design for indoor telecom installations
- Supports up to 50/100 pair cable termination
- Includes back mount frame for secure installation
- Dimension: 8.19in × 6.22in × 3.54in (208mm x 158mm x 90mm)
  8.27in × 12.60in × 4.72in (210mm x 320mm x 120mm)

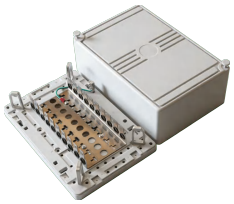

P/N:SLDB50P-101:50 Pair Pole



P/N:SLDB100P-101:100 Pair Pole



## P/N:SLDB50P-101

**Distribution Box**

Product Features

- 50 Pair Indoor Distribution Box Installed
- 5 Pair Back Mount Frame
- Clear internal layout for efficient wiring
- Dimension:8.27in × 7.48in × 4.06in (210mm x 190mm x 103mm)

## P/N:SLTC02P-8P8C03

**2 Pole Test Cord (RJ45)**

Product Features

- Equipped with one test plug and RJ45 connector
- Suitable for telecom line testing and verification
- Ensures stable signal transmission during testing
- Standard length: 1.5 meters
- Flexible and easy to use





## P/N:SLTC04P-6P6C03

**4 Pole Test Cord (RJ12)**

Product Features

- Equipped with one test plug and RJ12 connector
- Designed for telecom circuit testing applications
- Provides stable and reliable connection
- Standard length: 1.5 meters
- Easy handling and operation





## P/N:SLLH10P-F01

**Label Holder**

Product Features

- Designed for clear identification of 10 pair modules
- Improves labeling efficiency and maintenance accuracy
- Made of durable ABS material
- Easy installation and replacement
- Suitable for telecom distribution frames



P/N:SLLH10P-F01:100 pair modules



P/N:SLH10P-M01:Label Holder for Frame



## P/N:SLEB10P02

**Earth Bar for 10 Pair Module**

Product Features

- Provides reliable grounding for telecom modules
- Made of high-strength metal material
- Designed for 10 pair module applications

## P/N:STM0150C4

**Dust Cover**

Product Features

- Protects modules from dust and environmental contamination
- Made of high-quality ABS material
- Suitable for telecom distribution applications
- Style:50/100 of the dust cover



P/N:STM0150C4:50 of the dust cover



P/N:STM0160C4:100 of the dust cover

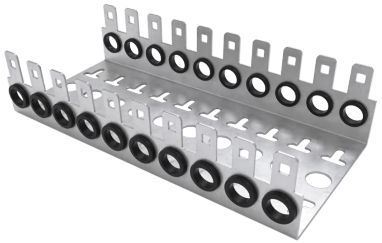

## P/N:SLMF10PC/D-1000

**10 Pair Back Mount Frame**

Product Features

- Designed for secure mounting of 10 pair modules
- Provides stable support structure
- Made of durable metal material
- Suitable for telecom distribution frames

## P/N:SLDP03

**1 Pair Disconnection Plug**

Product Features

- Designed for single pair disconnection applications
- Compact structure for easy insertion and removal
- Reliable contact performance

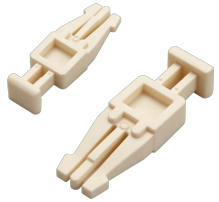

# Quality Control——Flow Chart Of Management

